

KIP SURVEY 2010

STATEWIDE TRENDS RELATED TO SUBSTANCE ABUSE, SCHOOL SAFETY, & GAMBLING (2003-2010): **SOURCEBOOK**

Kentucky Cabinet for Health and Family Services
Department for Behavioral Health, Developmental and Intellectual Disabilities
Division of Behavioral Health

Connie R. Smith, *Program Administrator*

PREPARED BY:

REACH
of Louisville

501 Park Avenue
Louisville, KY 40208
Phone: (502) 585.1911
Fax: (502) 589.1582
Email: illbackr@reachoflouisville.com
Web: www.reachoflouisville.com

Robert Illback, PsyD
Senior Evaluation Researcher & CEO

Daniel Sanders Jr, PhD
Senior Evaluation Researcher & Statistician

Lisa Crabtree
Evaluation Researcher

Daniel Sanders III
Evaluation Researcher & Applications Developer

Patrick Smith, AICP
Community Planner & Evaluation Researcher



KENTUCKY
INCENTIVES for
PREVENTION



*STATEWIDE TRENDS RELATED TO SUBSTANCE ABUSE,
SCHOOL SAFETY, & GAMBLING (2003-2010):*
SOURCEBOOK



KIP SURVEY 2010
KENTUCKY INCENTIVES for PREVENTION

Kentucky Cabinet for Health and Family Services
Department for Behavioral Health, Developmental and Intellectual Disabilities
Division of Behavioral Health

Connie R. Smith, Program Administrator

**For technical assistance or questions regarding the KIP
Survey please call (502) 585-1911, and ask for any of the
following REACH of Louisville, Inc. staff:**

Lisa Crabtree: crabtreel@reachoflouisville.com

Amanda Kilmer: kilmera@reachoflouisville.com

Daniel Sanders, III: sandersD2@reachoflouisville.com

**THIS PROJECT WAS MADE POSSIBLE BY THE
U.S Department of Health & Human Services
Substance Abuse Prevention & Treatment Block Grant
Substance Abuse and Mental Health Services Administration
Center for Substance Abuse Prevention**



Table of Contents

Demographics

Demographic Information 2003 – 2010	1
---	---

Alcohol

Peer Prevalence: Alcohol	2
Age of Onset: Alcohol (More than a sip)	3
Age of Onset: Alcohol (Drinking regularly)	4
Risk Perception by Grade: Alcohol	5
Lifetime Alcohol Usage	6
Past Year Alcohol Usage	7
30 Day Alcohol Usage	8
30 Day Drunkenness Frequency	9
5 Drinks or More	10
Accessibility: Alcohol	11
Personal Disapproval: Alcohol	12
Parental Disapproval: Alcohol	13

Tobacco

Peer Prevalence: Smoking	14
Age of Onset: Cigarettes	15
Risk Perception by Grade: Cigarettes	16
Lifetime Cigarette Usage	17
Past Year Cigarette Usage	18
30 Day Cigarette Usage	19
Accessibility: Cigarettes	20
Personal Disapproval: Cigarettes	21
Parental Disapproval: Cigarettes	22
Age of Onset: Smokeless Tobacco	23
Lifetime Smokeless Tobacco Usage	24
Past Year Smokeless Tobacco Usage	25
30 Day Smokeless Tobacco Usage	26

Marijuana

Peer Prevalence: Marijuana	27
Age of Onset: Marijuana	28
Risk Perception by Grade: Marijuana	29
Lifetime Marijuana Use	30
Past Year Marijuana Use	31

Marijuana (Continued)

30 Day Marijuana Usage	32
Accessibility: Marijuana	33
Personal Disapproval: Marijuana	34
Parental Disapproval: Marijuana	35

Methamphetamine

Peer Prevalence: Methamphetamine	36
Lifetime Methamphetamine Usage	37
Past Year Methamphetamine Usage	38
30 Day Methamphetamine Usage	39
Personal Disapproval: Methamphetamines	40
Parental Disapproval: Methamphetamines	41

Inhalants

Peer Prevalence: Inhalant	42
Lifetime Inhalant Usage.....	43
Past Year Inhalant Usage	44
30 Day Inhalant Usage	45
Personal Disapproval: Inhalants	46
Parental Disapproval: Inhalants	47

Cocaine

Lifetime Cocaine Usage	48
Past Year Cocaine Usage	49
30 Day Cocaine Usage	50

Prescription Drug Misuse

Lifetime Prescription Drug Usage	51
Past Year Prescription Drug Usage	52
30 Day Prescription Drug Usage	53
Lifetime Prescription Drug Usage	54
Past Year Prescription Drug Usage	55
30 Day Oxycontin Usage.....	56

Speed/Uppers

Lifetime Speed/Uppers Usage	57
Past Year Speed/Uppers Usage	58
30 Day Speed/Uppers Usage	59

Tranquilizers

Lifetime Tranquilizer Usage	60
Past Year Tranquilizer Usage	61
30 Day Tranquilizer Usage	62

Over-the-Counter Drug Abuse

Lifetime OTC Drug Usage	63
Past Year OTC Drug Usage	64
30 Day OTC Drug Usage	65

Ecstasy

Lifetime Ecstasy Usage	66
Past Year Ecstasy Usage	67
30 Day Ecstasy Usage	68

Hard Drugs

Peer Prevalence: Hard Drugs	69
Accessibility: Hard Drugs	70
Personal Disapproval: Hard Drugs	71
Parental Disapproval: Hard Drugs	72

Consequences of Use

Alcohol/Drug Abuse: Stopped by Police	73
Alcohol/Drug Abuse: Trouble at School	74
Alcohol/Drug Abuse: Injury to Self	75
Alcohol/Drug Abuse: Fight Other Kids	76
Alcohol/Drug Abuse: Fight with Parents	77
Alcohol/Drug Abuse: Illegal Acts	78
Alcohol/Drug Abuse: Memory Loss	79
Alcohol/Drug Abuse: Sexual Aggression	80
Alcohol/Drug Abuse: Sexual Pressure	81
Alcohol/Drug Abuse: Drinking or Drug Problem	82
Alcohol/Drug Abuse: Car Accident	83

Age of Onset

Age of Onset: Suspended	84
Age of Onset: Arrested	85
Age of Onset: Handgun	86
Age of Onset: Aggression	87

Past Year Risk Behaviors

Past Year Risk Behaviors: Suspended	88
Past Year Risk Behaviors: Handgun	89
Past Year Risk Behaviors: Drugs	90
Past Year Risk Behaviors: Car Theft	91
Past Year Risk Behaviors: Arrested	92
Past Year Risk Behaviors: Aggression	93
Past Year Risk Behaviors: Drunk/High at School	94
Past Year Risk Behaviors: Handgun at School	95

Gambling

Lifetime Gambling Frequency	96
Past Year Gambling Frequency	97
30 Day Gambling Frequency	98
Past Year Gambling Casino	99
Past Year Gambling Lottery	100
Past Year Gambling Team Sports	101
Past Year Gambling Cards	102
Past Year Gambling Horse Racing	103
Past Year Gambling Bingo	104
Past Year Gambling Internet	105
Past Year Gambling Dice	106
Past Year Gambling Games	107
Past Year Gambling Community Events	108
Gambling Financial Problems	109

Kentucky KIP Survey Respondent Demographics

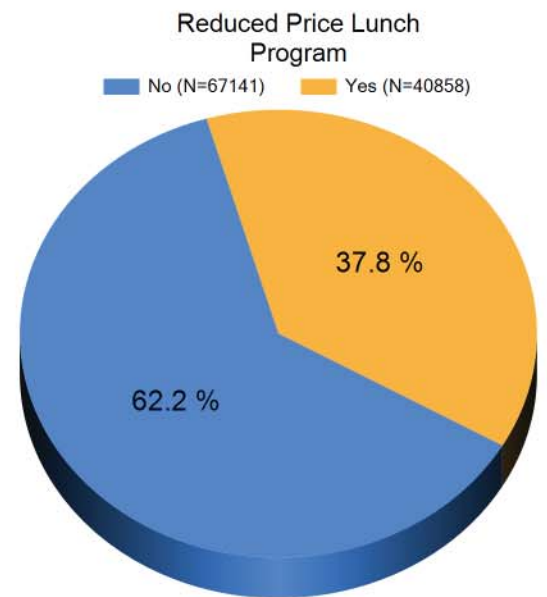
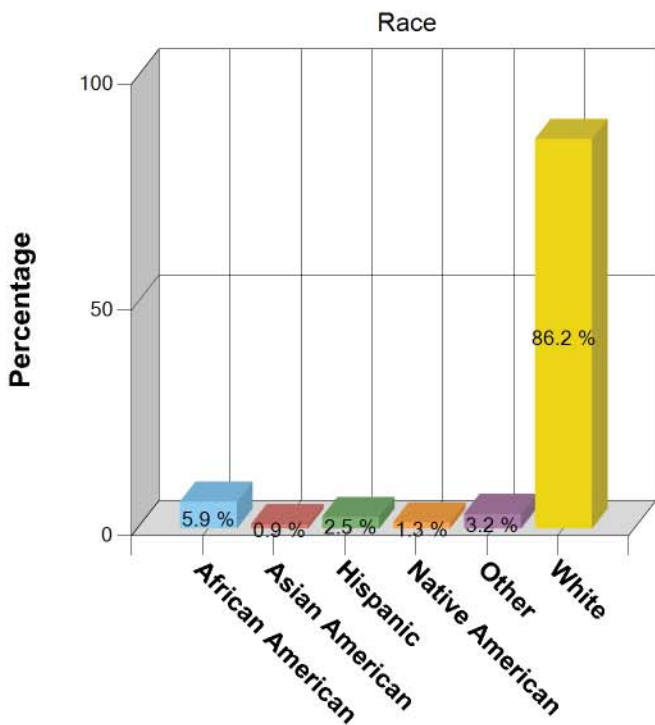
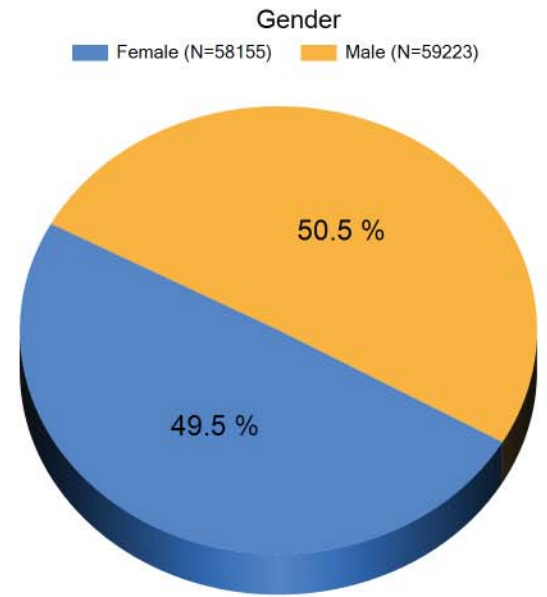
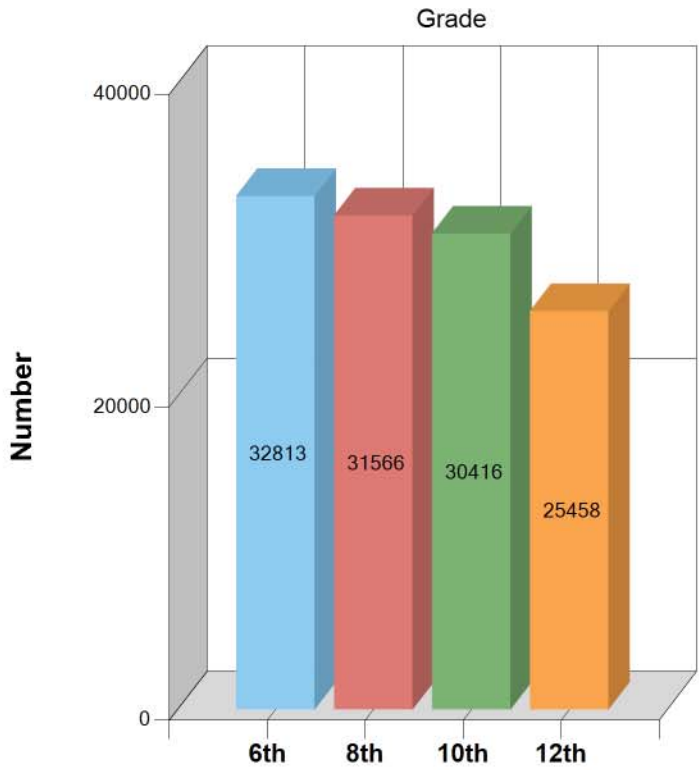

Peer Alcohol Prevalence

Kentucky

Question 11b - In the past year how many, if any, of your four best friends have tried alcohol when their parents didn't know about it?

Percent that answered one or more friends

Grade	2003	2004	2006	2008	2010
6	13.1%	13.1%	13.9%	13.8%	12.7%
8	44.2%	40.3%	42.5%	41.1%	37.9%
10	71.6%	69%	70.2%	69.2%	65.5%
12	79.8%	77.3%	79.5%	78.5%	74.9%

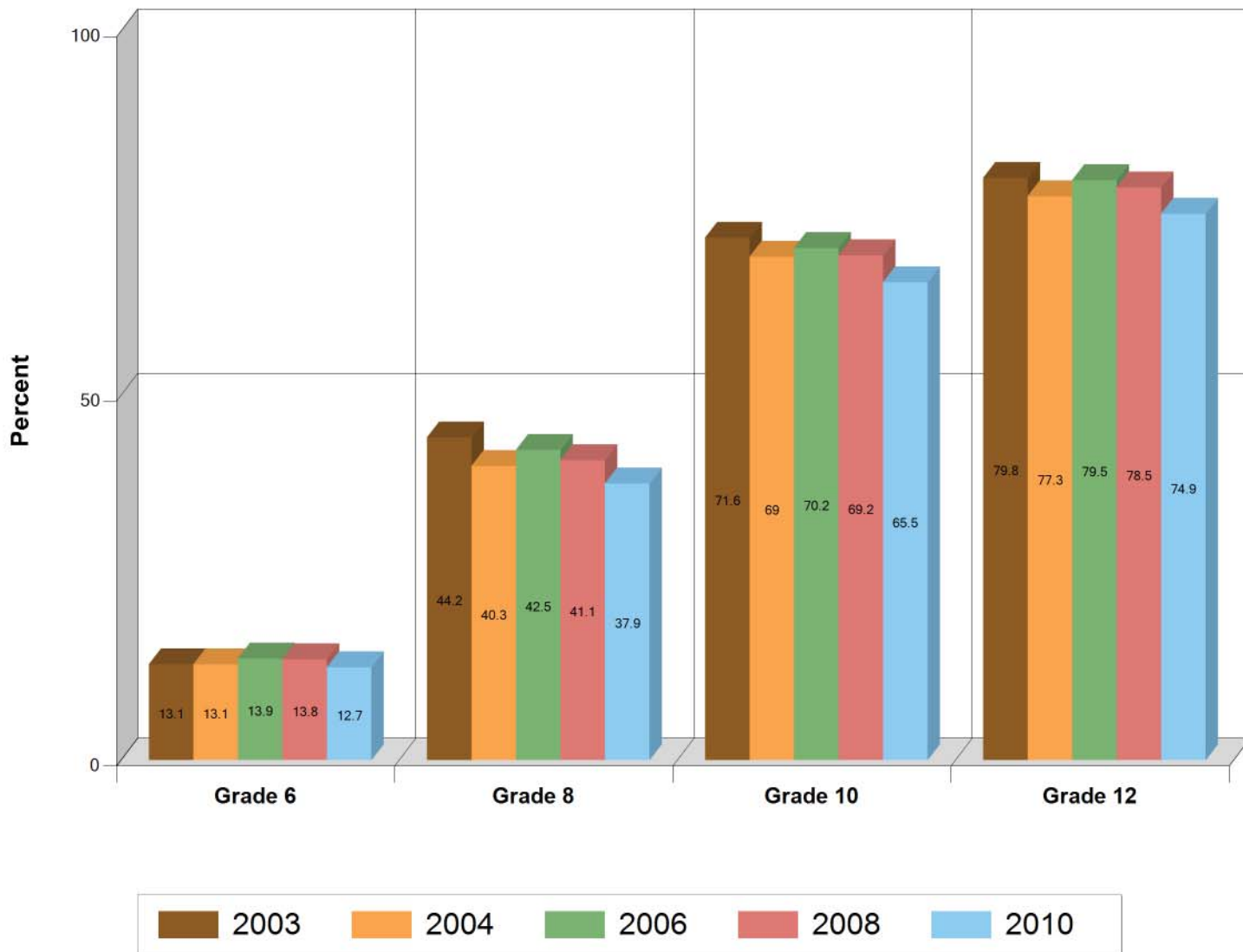

Age of Onset Alcohol (More than a sip)

Kentucky

Question 12c - When, if ever, did you first have more than a sip or two of beer, wine or hard liquor?
(vodka, whiskey etc.)

Percent that answered 12 or younger

Grade	2003	2004	2006	2008	2010
6	19.9%	17.7%	17.1%	15.2%	13.5%
8	33.6%	29.4%	26.6%	23.6%	20.4%
10	26.5%	24.1%	20.1%	18.7%	15.8%
12	21%	17.5%	13.8%	13.5%	12.1%

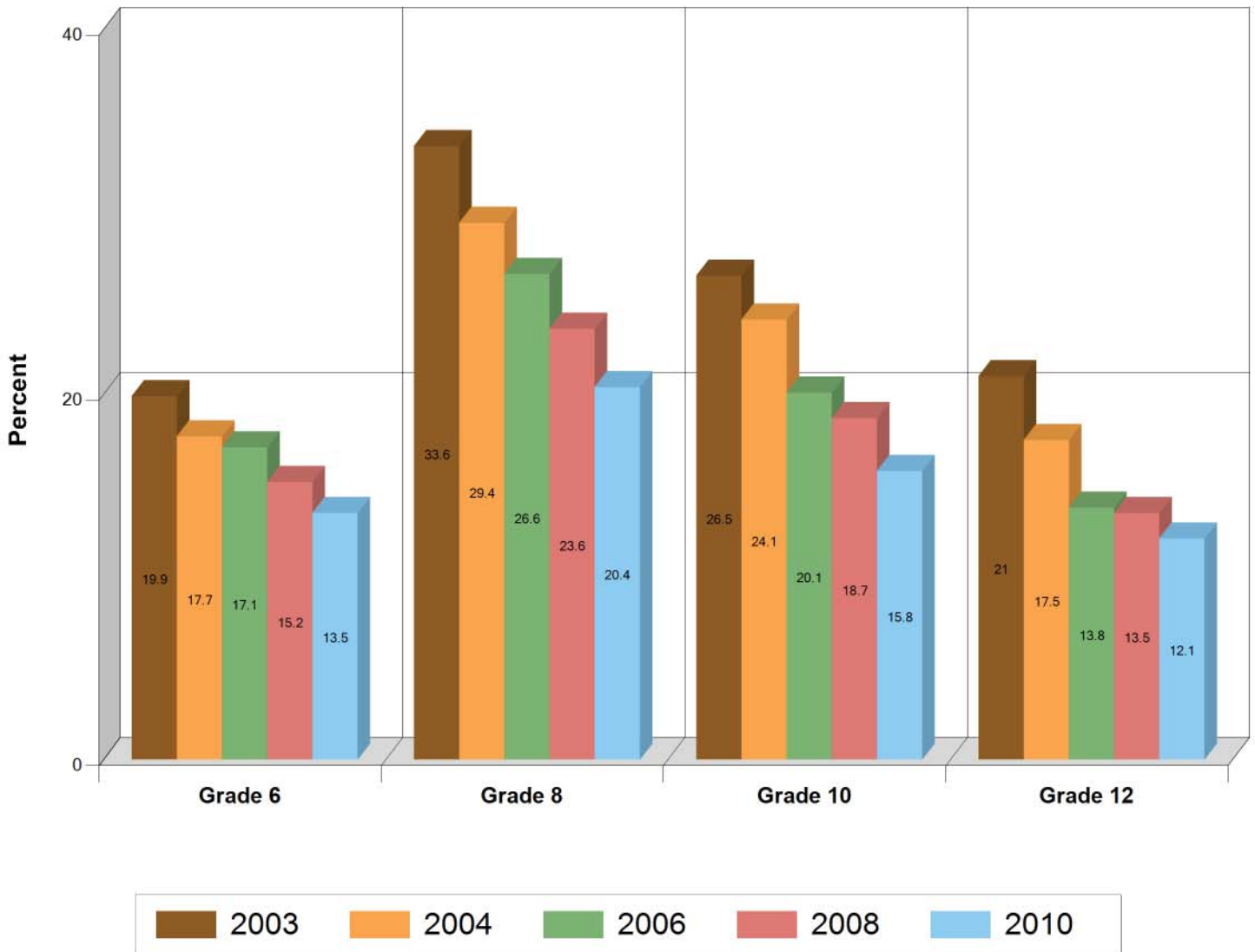

Age of Onset Alcohol (Drinking regularly)

Kentucky

Question 12d - When, if ever, did you first begin drinking alcoholic beverages regularly, that is, at least once or twice a month?

Percent that answered 12 or younger

Grade	2003	2004	2006	2008	2010
6	2.4%	2.2%	1.9%	1.8%	1.5%
8	7.6%	5.9%	5.7%	4.9%	4.3%
10	5.5%	4.6%	4.1%	4.1%	3.7%
12	3.4%	2.8%	2.5%	2.6%	2.7%

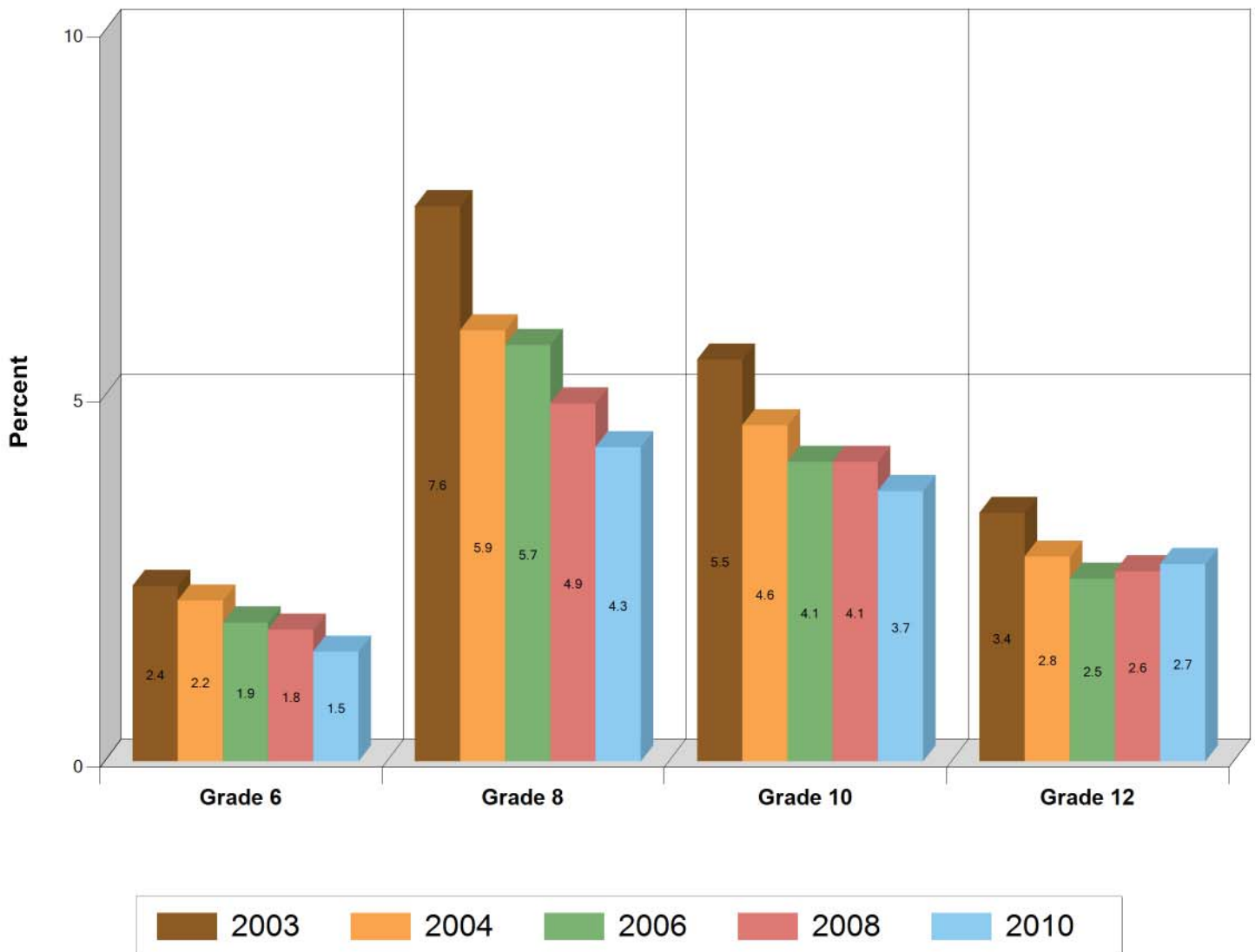

Risk Perception: Alcohol

Kentucky

Question 14d - How much do you think people risk harming themselves (physically or in other ways) if they take one or two drinks of an alcoholic beverage (beer, wine, liquor) nearly everyday?

Percent that answered 'Moderate' or 'Great' Risk

Grade	2003	2004	2006	2008	2010
6	60.5%	61.5%	59.8%	56.9%	53.3%
8	58.9%	59.5%	56.3%	56%	55.7%
10	57.9%	58.1%	55.9%	54.6%	54.6%
12	58.4%	59.9%	57.9%	57.1%	55.9%

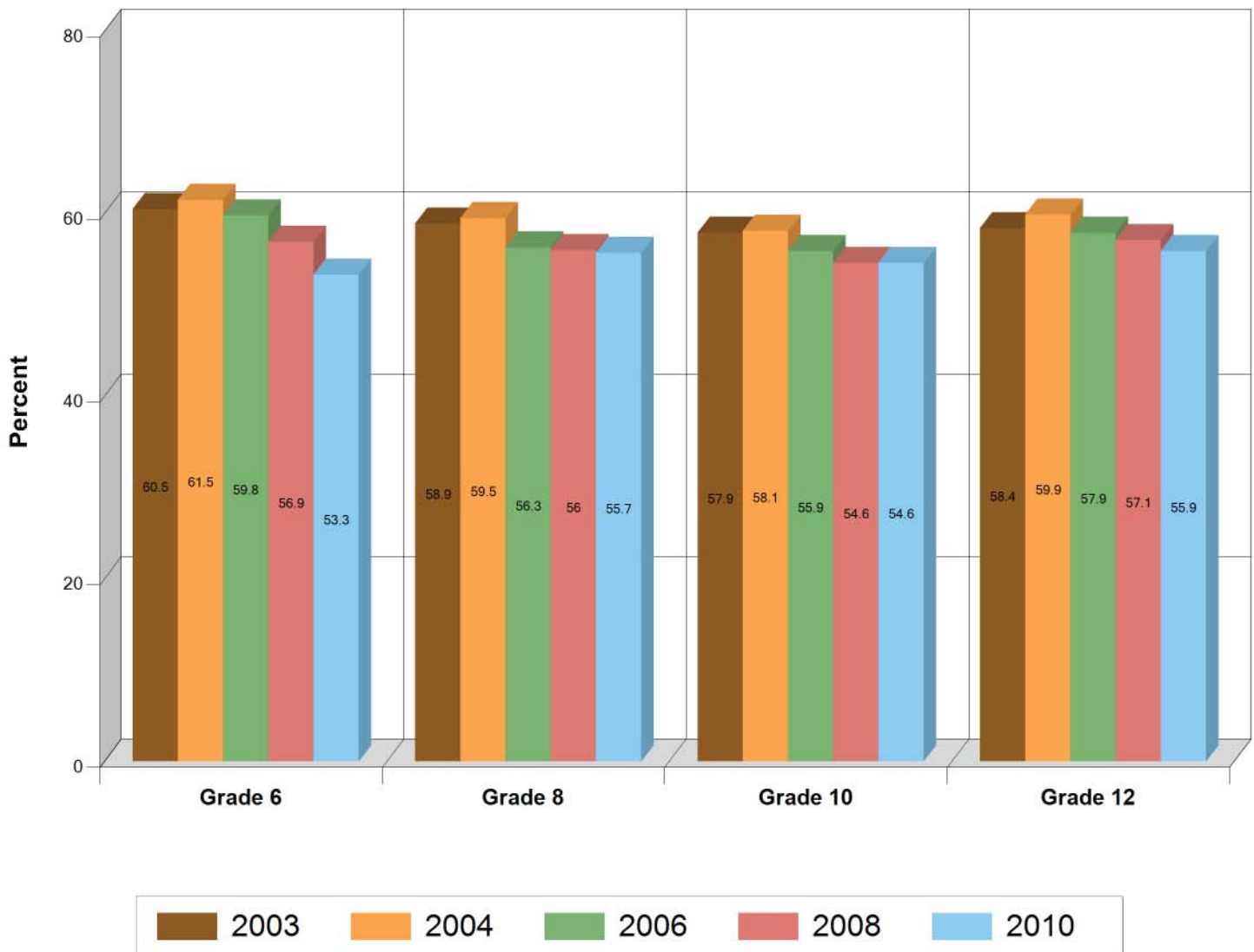

Lifetime Alcohol Usage

Kentucky

Question 21a - On how many occasions (if any) have you had alcoholic beverages (beer, wine, or hard liquor) to drink--more than just a few sips in your lifetime?

Percent that answered at least 1 occasion

Grade	2003	2004	2006	2008	2010
6	22.8%	20.6%	19.5%	17.8%	15.5%
8	48.9%	45.3%	45%	40.9%	36.6%
10	68.9%	66.4%	65.7%	63.2%	58.6%
12	77.4%	75.7%	74.6%	72.5%	69.6%

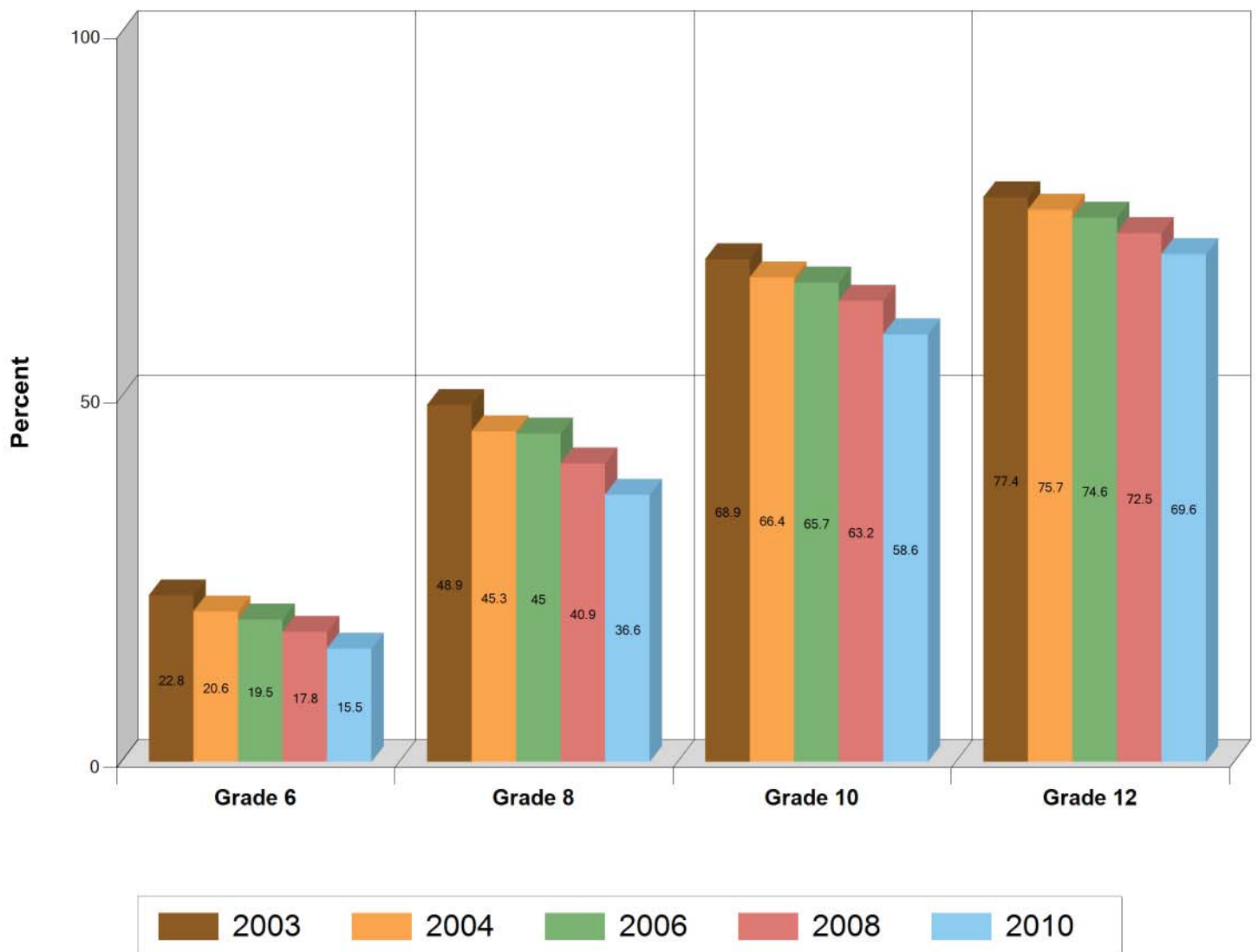

Past Year Alcohol Usage

Kentucky

Question 21b - On how many occasions (if any) have you had alcoholic beverages (beer, wine, or hard liquor) to drink--more than just a few sips in the past 12 months?

Percent that answered at least 1 occasion

Grade	2003	2004	2006	2008	2010
6	8.5%	8.4%	7.7%	7%	5.9%
8	32.9%	29.8%	30%	27%	23.7%
10	56.3%	54.2%	53%	51.4%	47.2%
12	66.5%	63.3%	63.3%	61%	58.4%

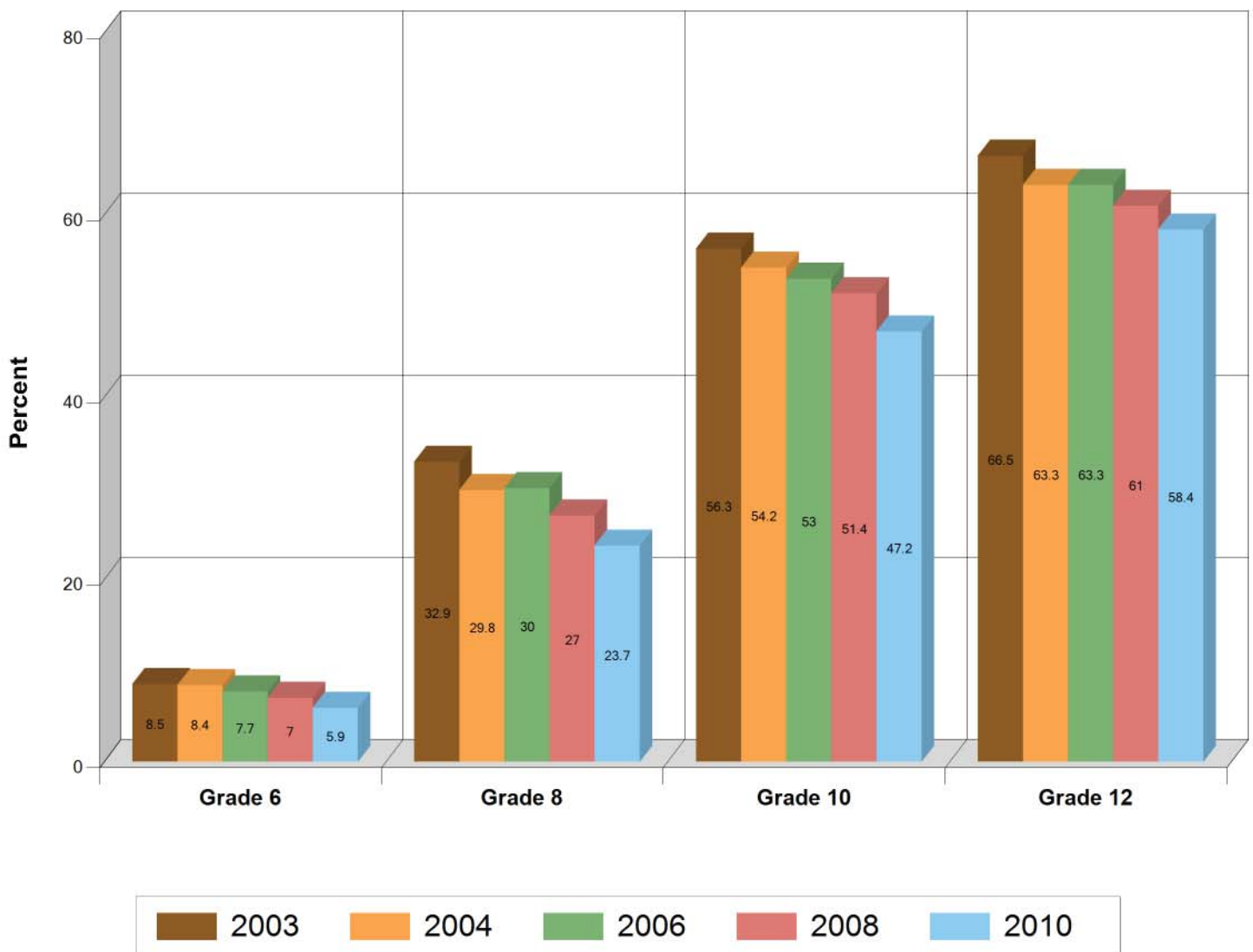

30 Day Alcohol Usage

Kentucky

Question 21c - On how many occasions (if any) have you had alcoholic beverages (beer, wine, or hard liquor) to drink--more than just a few sips in the past 30 days?

Percent that answered at least 1 occasion

Grade	2003	2004	2006	2008	2010
6	3.8%	3.8%	3.3%	3%	2.2%
8	17.7%	15.3%	15%	13.3%	10.8%
10	35.1%	31.8%	30.3%	29.4%	26.1%
12	43.6%	39.9%	39.5%	37.4%	35.5%

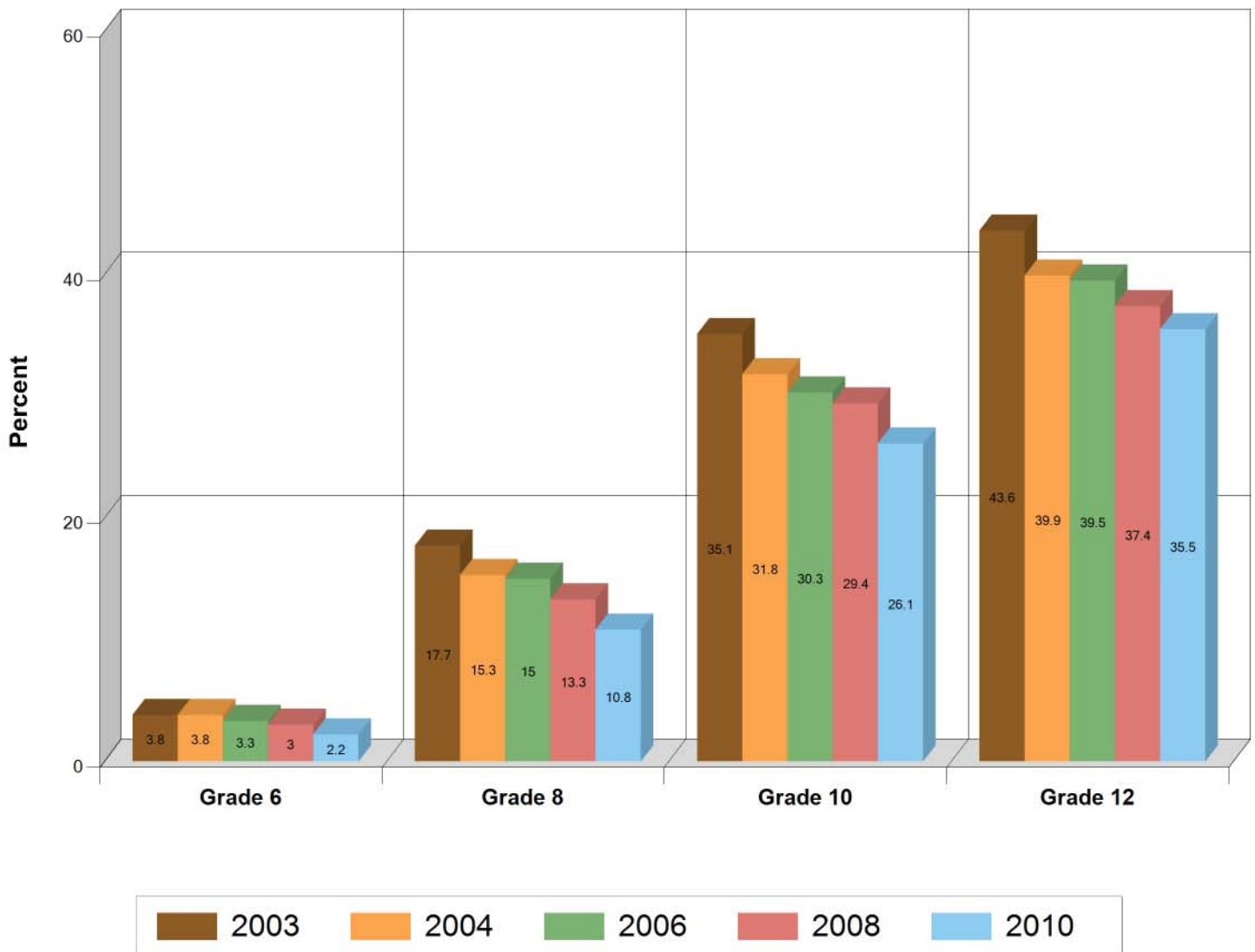

30 Day Drunkenness Frequency

Kentucky

Question 22 - On how many occasions during the past 30 days have you been drunk or very high from drinking alcoholic beverages?

Percent that answered at least 1 occasion

Grade	2003	2004	2006	2008	2010
6	2.8%	2.7%	2.1%	1.9%	1.7%
8	13%	11.2%	10.9%	9.6%	7.6%
10	28.2%	25.6%	24.6%	23.7%	21%
12	36.4%	33.7%	33.5%	31.4%	30%

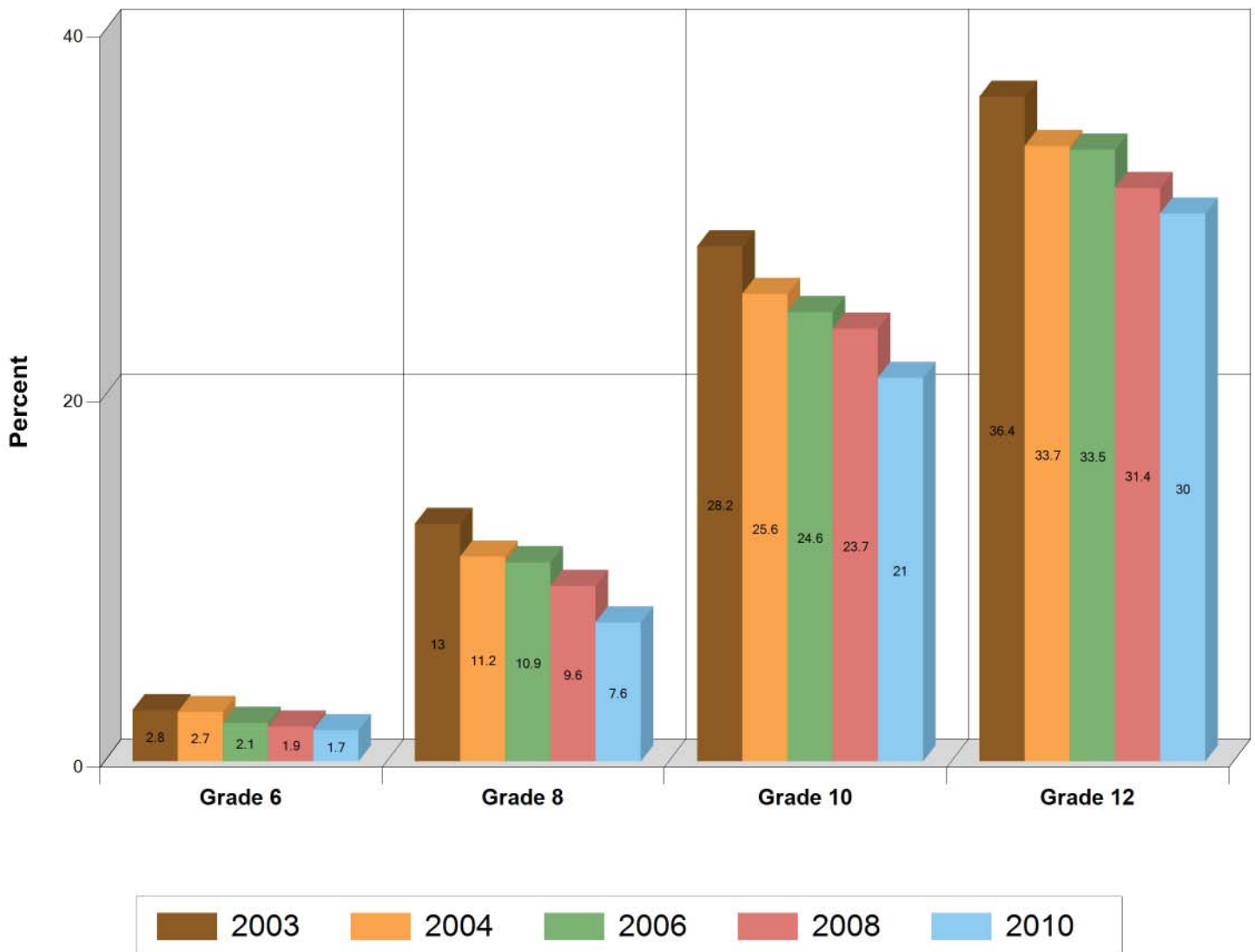

5 Drinks or More

Kentucky

Question 23 - Think back over the last two weeks. How many times (if any) have you had five or more alcoholic drinks in a row?

Percent that answered at least 1 occasion

Grade	2003	2004	2006	2008	2010
6	2.9%	2.5%	2.1%	2%	1.7%
8	10.4%	8.5%	8.7%	7.7%	6.2%
10	22.1%	19.7%	18.8%	18.3%	16.3%
12	27.8%	25.3%	25.5%	24.9%	22.9%

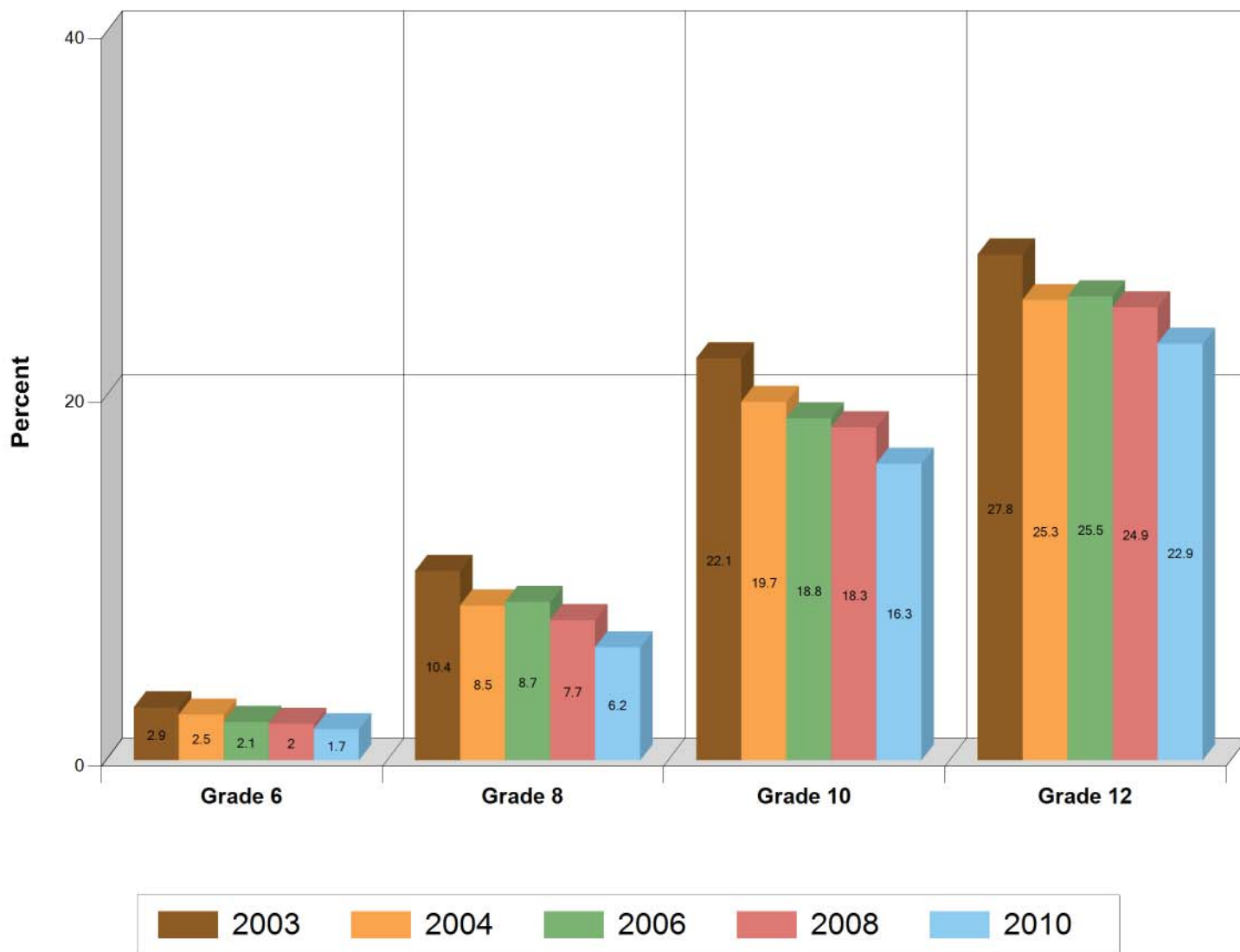

Accessibility : Alcohol

Kentucky

Question 35 - If you wanted to get some beer, wine, or hard liquor (for example: vodka, whiskey, or gin), how easy would it be for you to get some?

Percent that answered 'Sort of easy' or 'Very easy'

Grade	2003	2004	2006	2008	2010
6	17.5%	16.7%	17.1%	17.2%	15.8%
8	43.6%	38%	39.7%	38.4%	36.2%
10	70.4%	65.1%	63.7%	62.9%	60.1%
12	82%	79.9%	77.8%	76.8%	75%

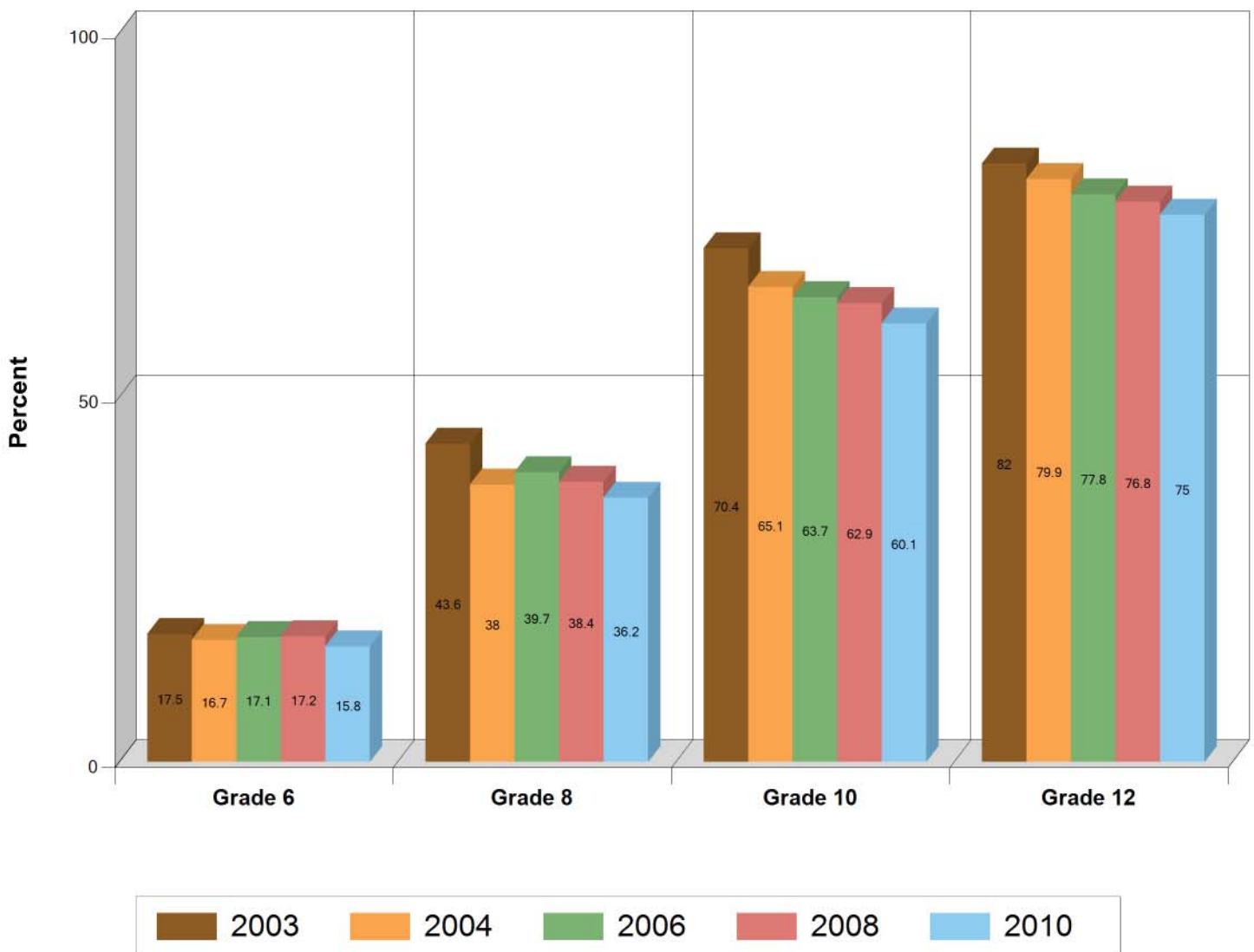

Personal Disapproval : Alcohol

Kentucky

Question 40a - How wrong do you think it is for someone your age to drink beer, wine, or hard liquor (vodka, gin, etc.) regularly?

Percent that answered 'Wrong' or 'Very Wrong'

Grade	2003	2004	2006	2008	2010
6	95.1%	94.8%	95.2%	95.4%	95.2%
8	78.1%	79.8%	79.3%	80.5%	81.8%
10	57.3%	58.8%	59.4%	59.8%	62.5%
12	49.2%	50.6%	50.5%	50.5%	51.5%

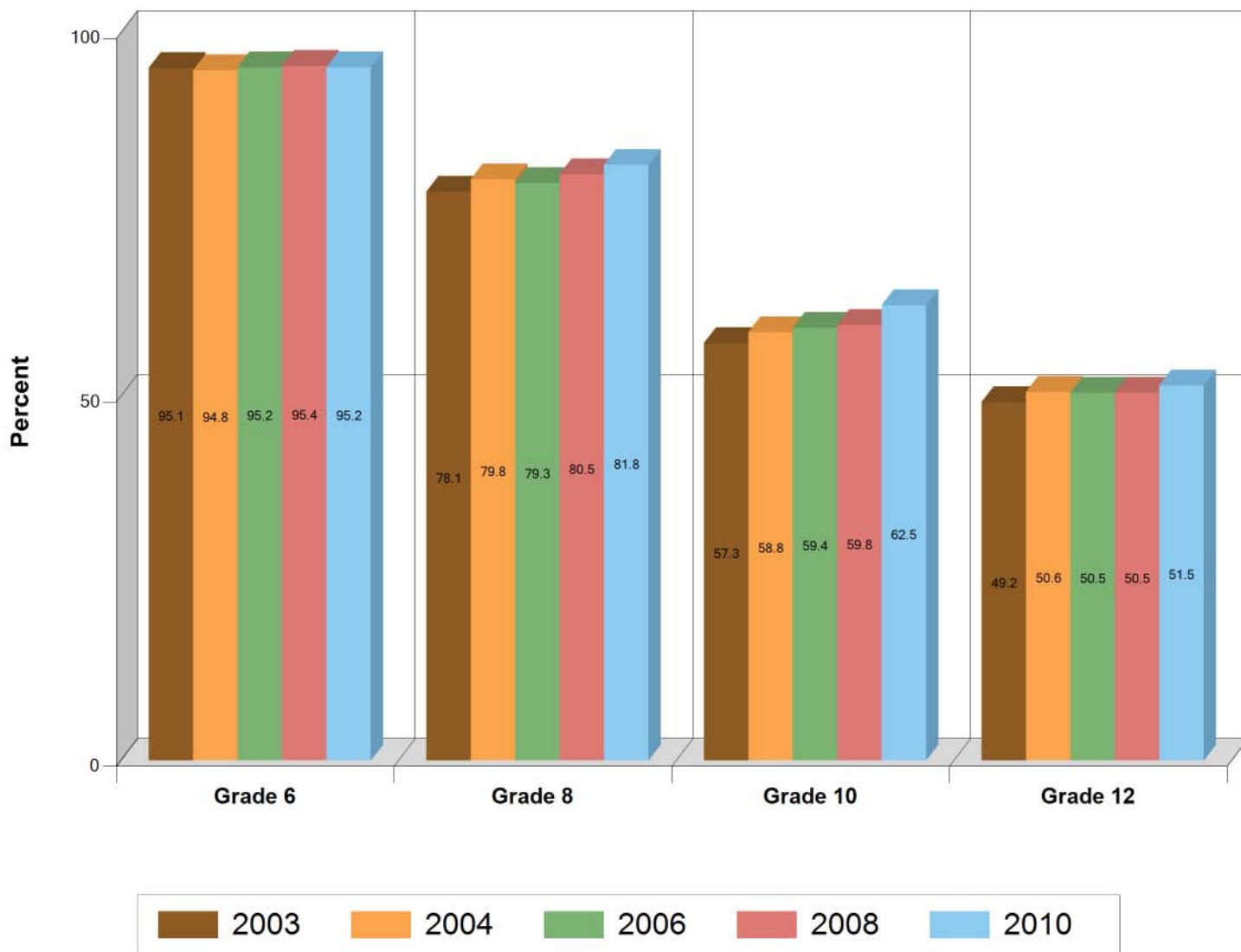

Parental Disapproval : Alcohol

Kentucky

Question 41a - How wrong do your parents feel it would be for you to drink beer, wine, or hard liquor (vodka, gin, etc.) regularly?

Percent that answered 'Wrong' or 'Very Wrong'

Grade	2003	2004	2006	2008	2010
6	97.1%	97.2%	97.4%	97.5%	97.6%
8	93.1%	93.4%	92.7%	93.1%	93.8%
10	86.7%	87.4%	86.5%	86.1%	87.5%
12	80.3%	81.4%	79.8%	78.9%	79.5%

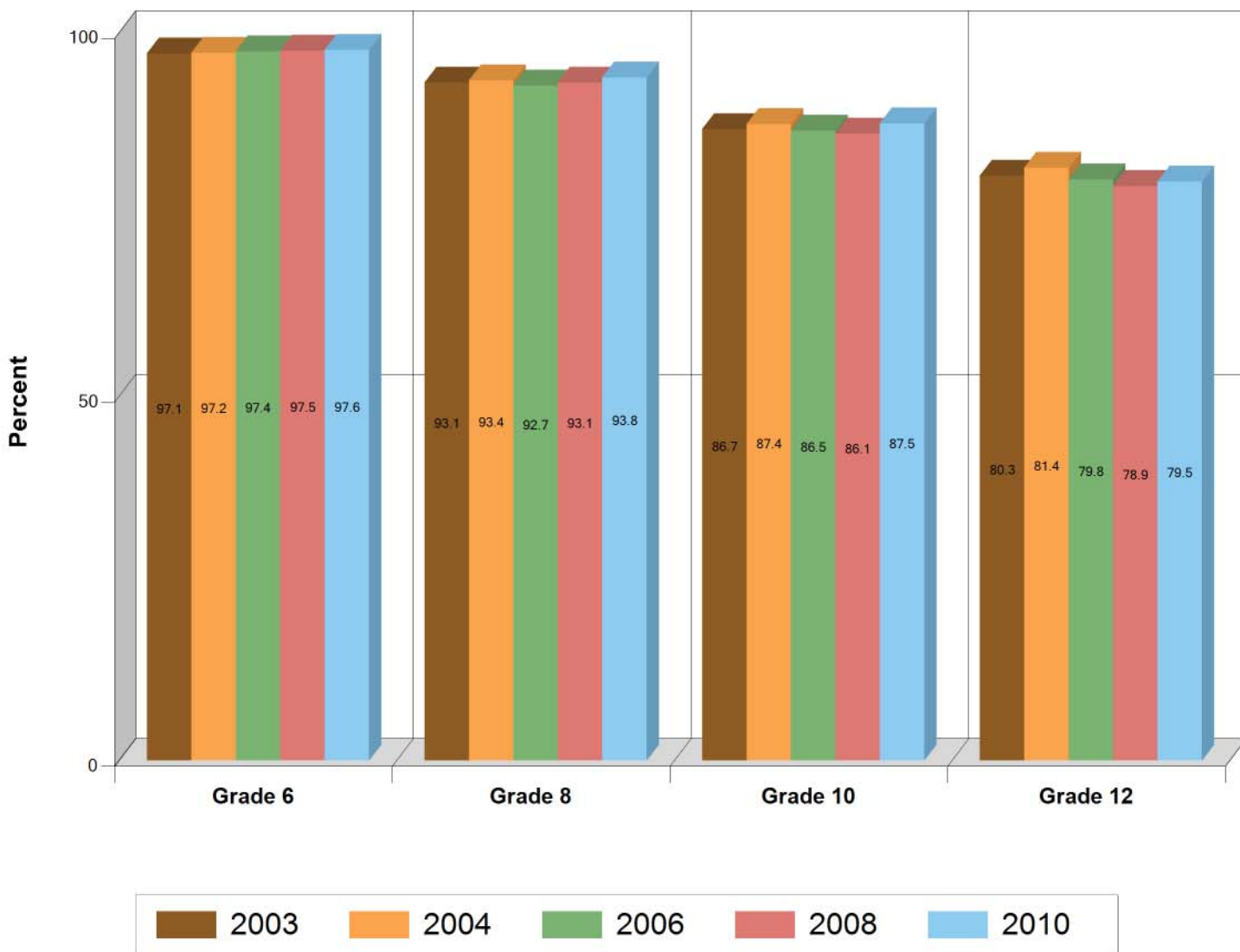

Peer Smoking Prevalence

Kentucky

Question 11a - In the past year how many, if any, of your four best friends have smoked cigarettes?

Percent that answered one or more friends

Grade	2003	2004	2006	2008	2010
6	17.7%	17.6%	14.9%	13.8%	12.9%
8	45.7%	41.2%	38.8%	36.5%	33.9%
10	62.6%	60.6%	58.5%	58.9%	55.6%
12	73%	69.3%	68.7%	69.5%	66.2%

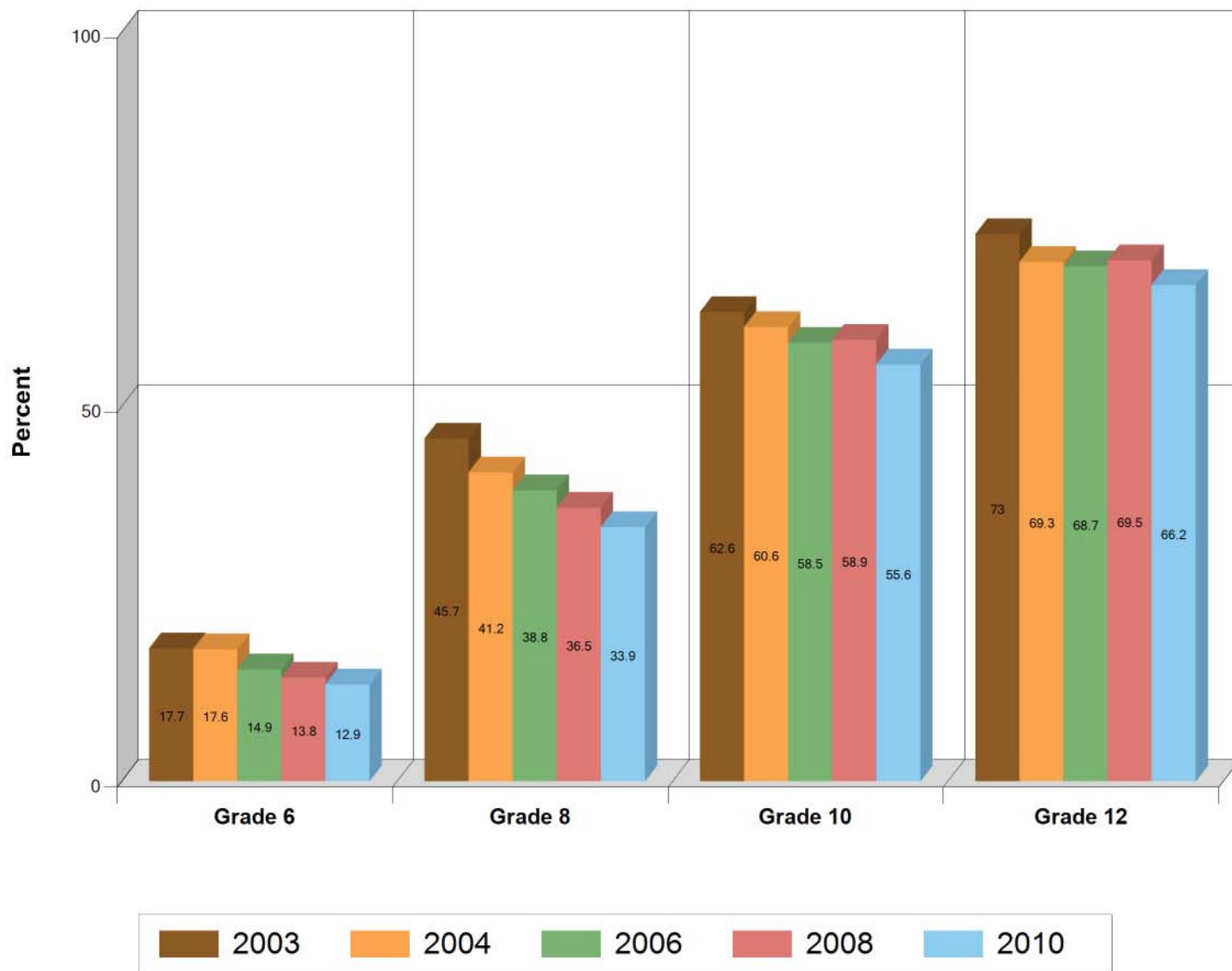

Age of Onset Cigarettes

Kentucky

Question 12b - When, if ever, did you first smoke a cigarette?

Percent that answered 12 or younger

Grade	2003	2004	2006	2008	2010
6	20.7%	19.4%	12.6%	10.3%	8.8%
8	38.7%	34.2%	25.3%	21.1%	17.7%
10	38.4%	34.2%	25.4%	22.4%	18.6%
12	35.2%	31%	21.2%	19.2%	16.3%

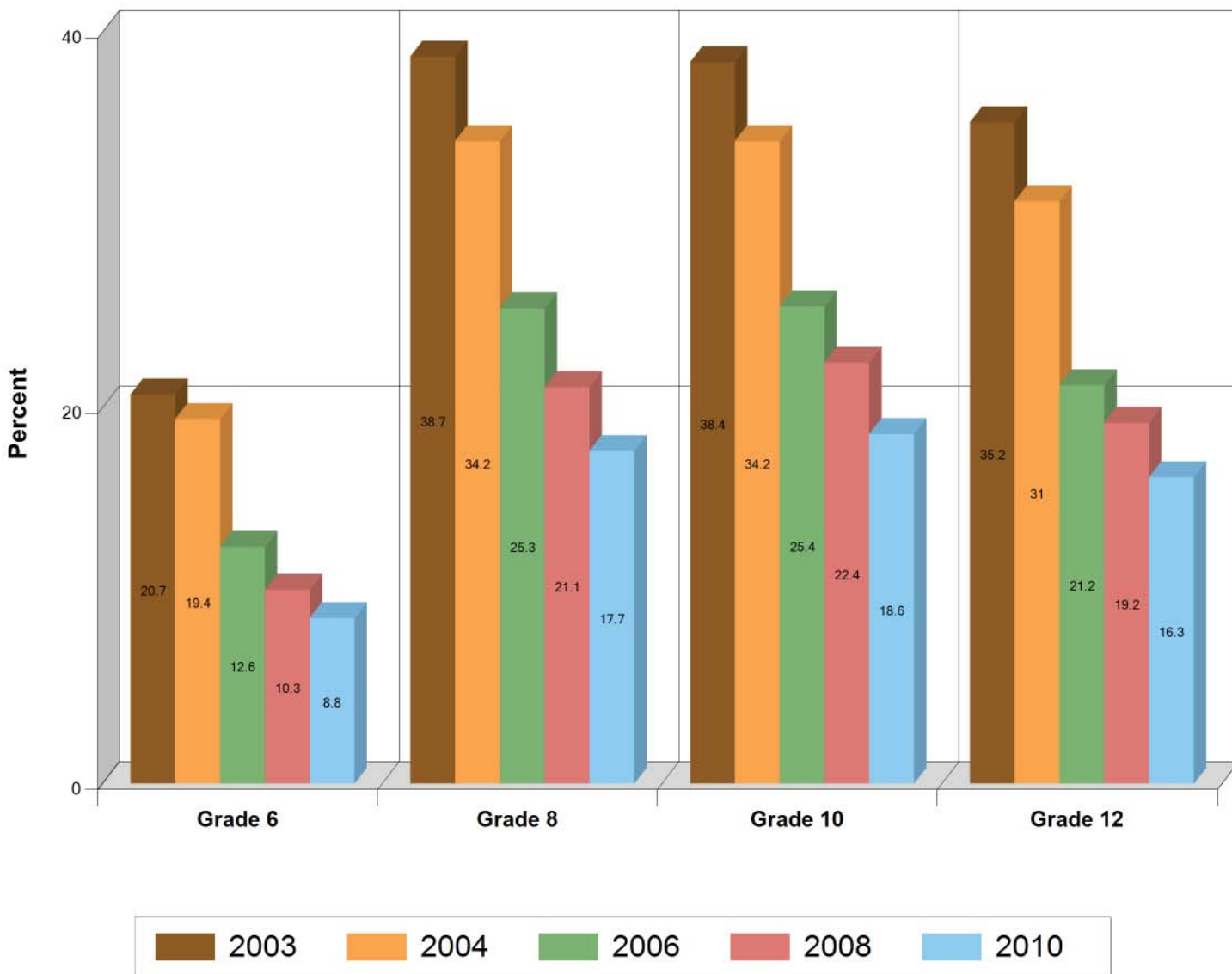

Risk Perception: Cigarettes

Kentucky

Question 14a - How much do you think people risk harming themselves if they smoke one or more packs of cigarettes per day?

Percent that answered 'Moderate' or 'Great' Risk

Grade	2003	2004	2006	2008	2010
6	71.4%	70.6%	72.5%	69.3%	65.7%
8	76%	75.3%	76.6%	76.1%	74.7%
10	77%	77%	77.8%	77.3%	76.9%
12	78.5%	79.7%	79.8%	78.9%	78.9%

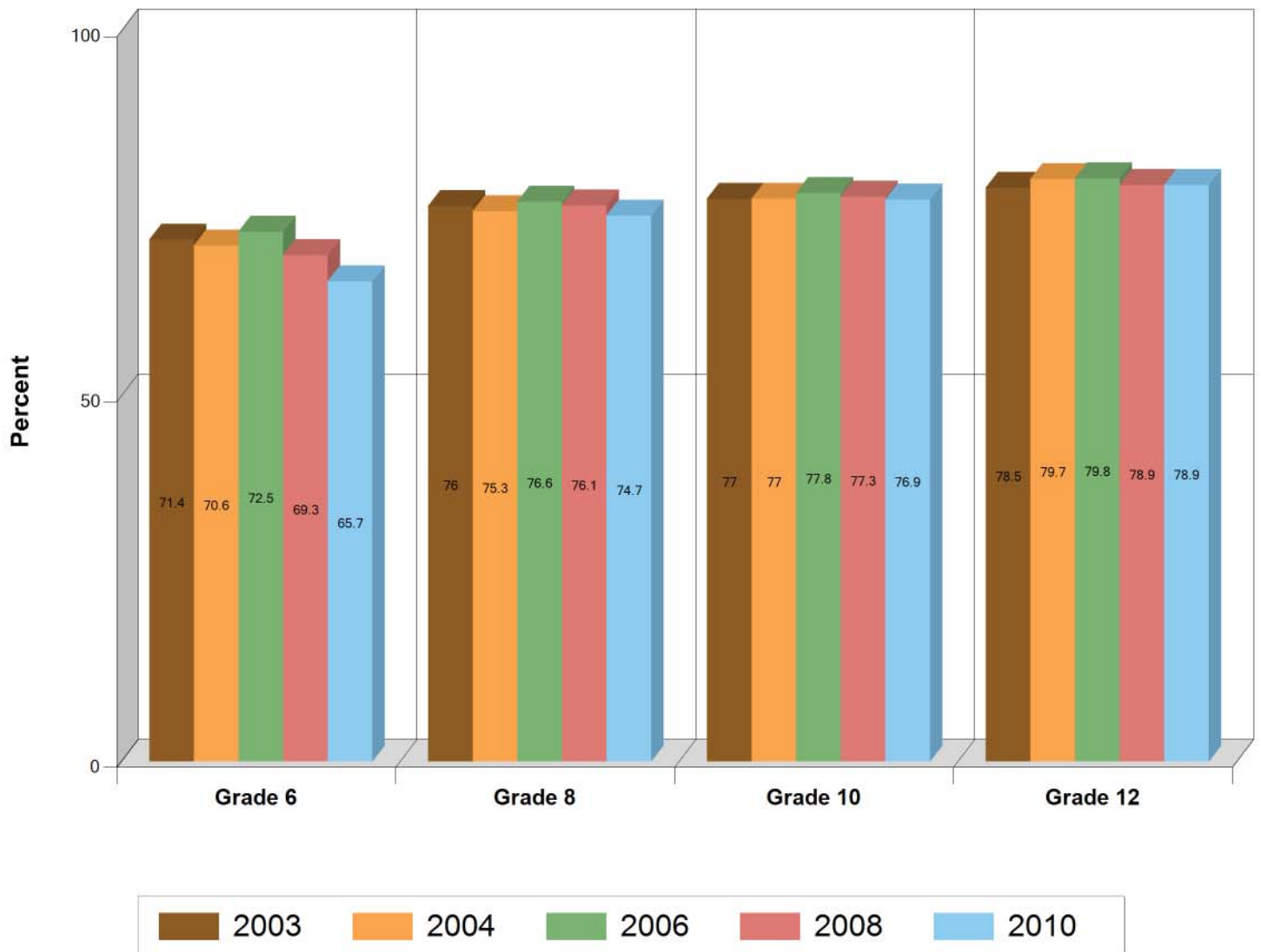

Lifetime Tobacco Usage

Kentucky

Question 18 - Have you ever smoked cigarettes?

Percent that answered at least 1 occasion

Grade	2003	2004	2006	2008	2010
6	20.6%	19.3%	15.1%	12.8%	11.2%
8	44.7%	40.7%	35.7%	31.7%	27.4%
10	58.2%	54.6%	50.8%	47.9%	43.8%
12	65.1%	62.1%	57.8%	56.4%	53.3%

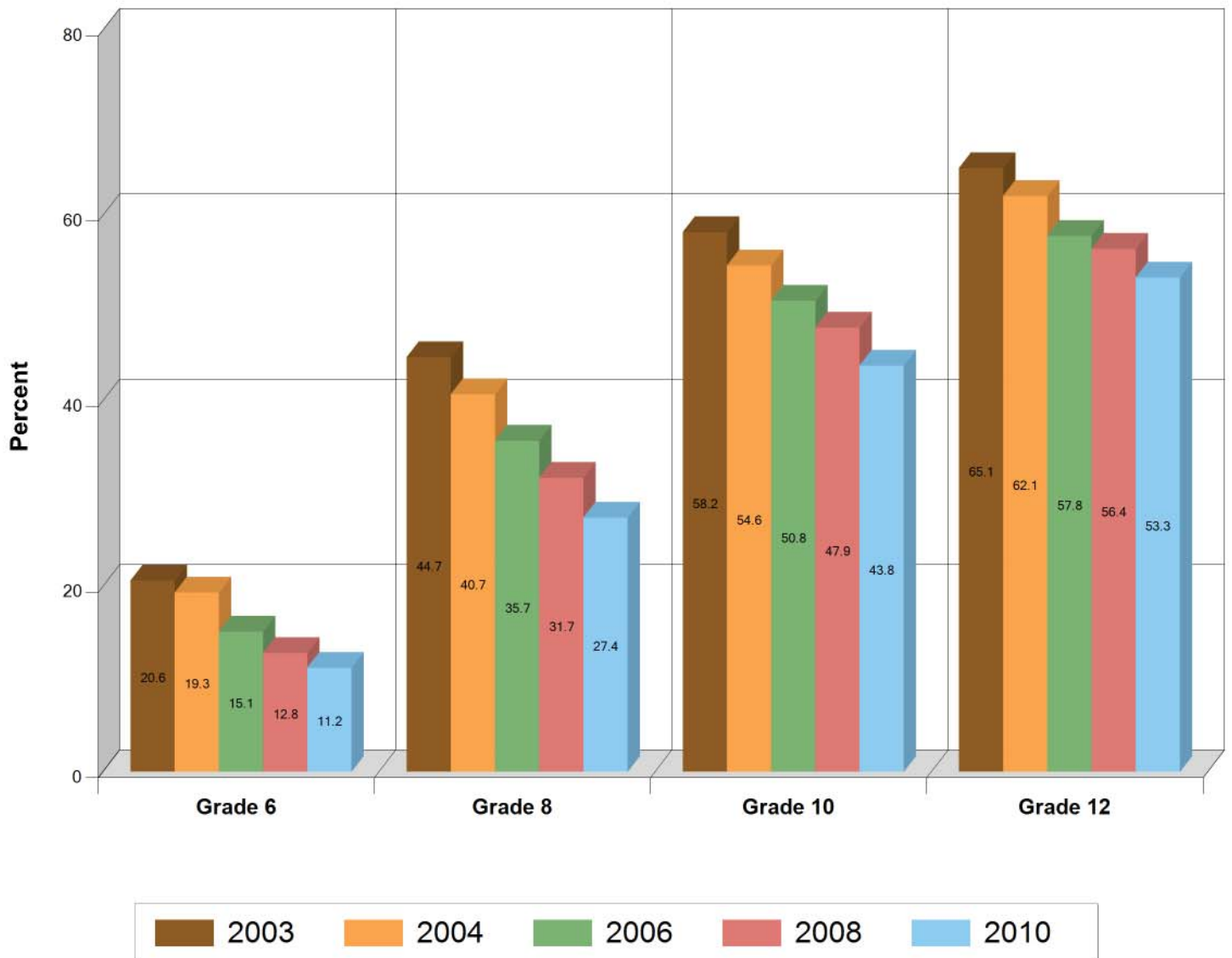

Past Year Cigarette Usage

Kentucky

Question 19 - How frequently have you smoked cigarettes during the past 12 months?

Percent that answered at least 1 occasion

Grade	2003	2004	2006	2008	2010
6	10.3%	9.8%	7.1%	6.1%	5.6%
8	29.8%	26.8%	23.2%	20.4%	18.5%
10	41.4%	40.2%	37.1%	35.9%	33.2%
12	48.5%	45.7%	43.8%	43.6%	41.8%



30 Day Cigarette Usage

Kentucky

Question 20 - How frequently have you smoked cigarettes during the past 30 days?

Percent that answered at least 1 occasion

Grade	2003	2004	2006	2008	2010
6	5.3%	4.8%	3.2%	2.9%	2.5%
8	17.7%	16%	13.8%	11.9%	10.7%
10	29%	26.9%	24.5%	24.4%	21.7%
12	36.2%	32.7%	31.1%	31.5%	29.4%

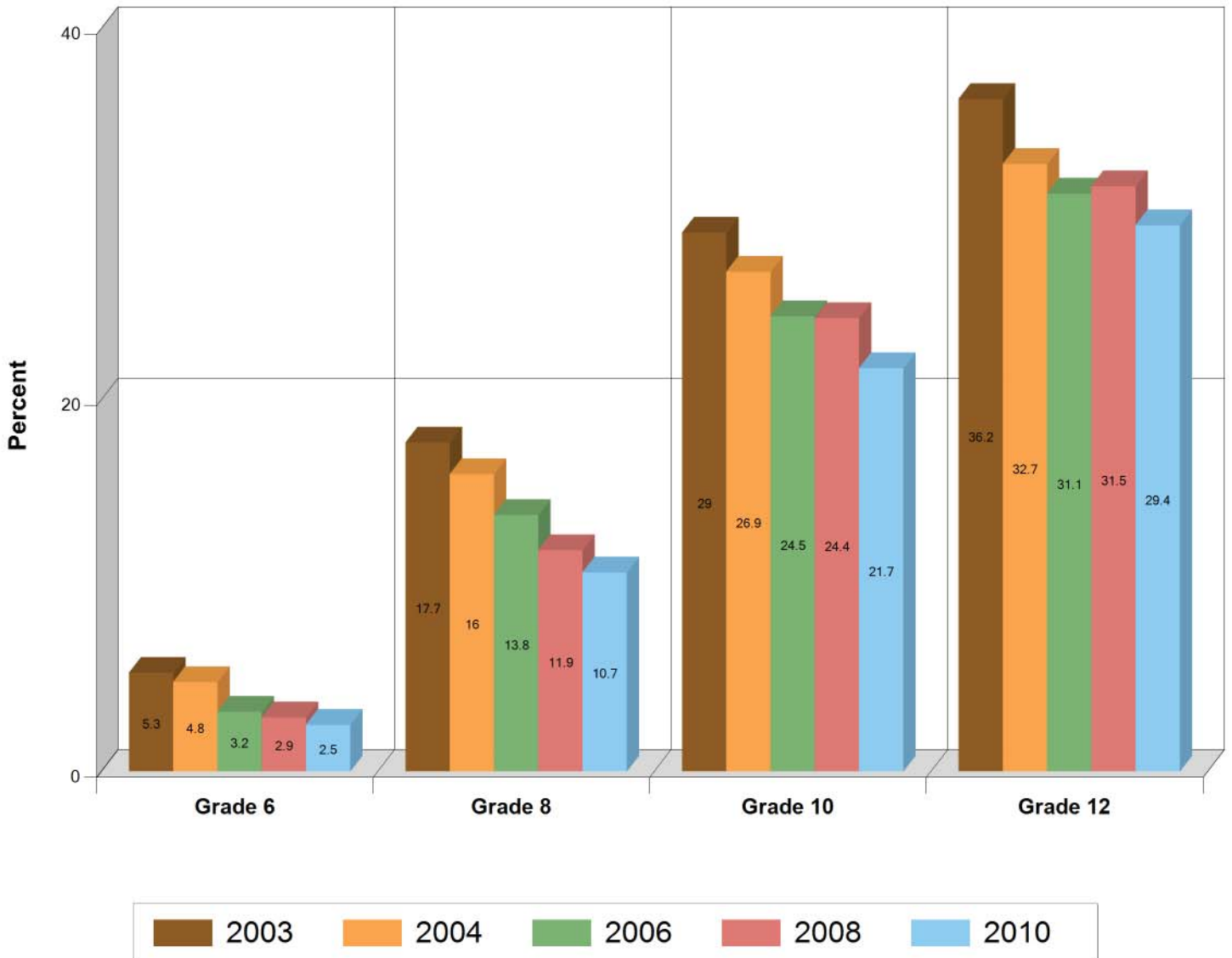

Accessibility : Cigarettes

Kentucky

Question 36 - How easy would it be for you to get some cigarettes?

Percent that answered 'Sort of easy' or 'Very easy'

Grade	2003	2004	2006	2008	2010
6	29.5%	28.5%	28.6%	27.2%	25.9%
8	55.6%	52%	50.7%	48.8%	45.3%
10	78.5%	76.1%	73.1%	71.6%	67.8%
12	91.7%	89.9%	88%	86.9%	84.3%

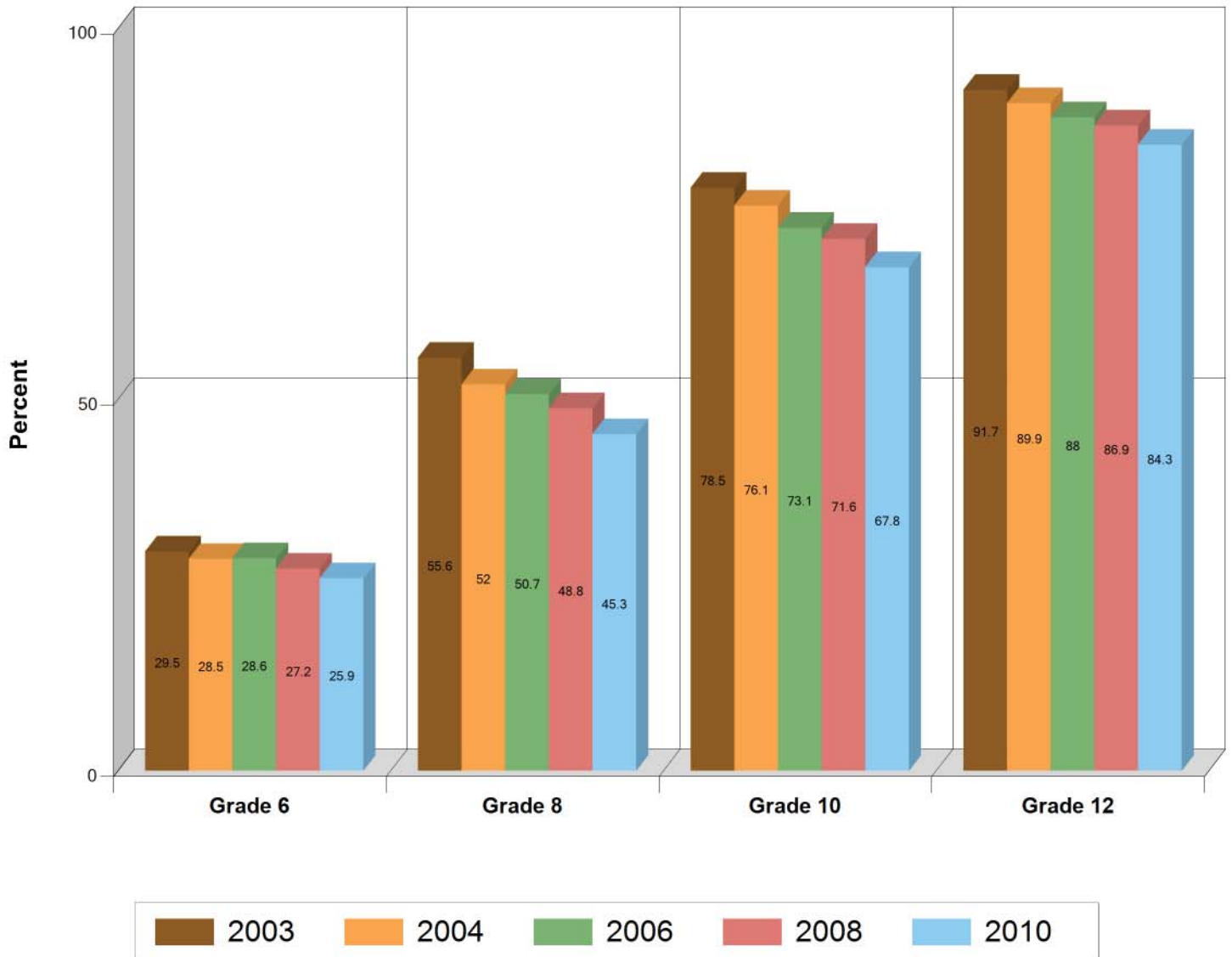

Personal Disapproval : Cigarette

Kentucky

Question 40b - How wrong do you think it would be for someone your age to smoke cigarettes?

Percent that answered 'Wrong' or 'Very Wrong'

Grade	2003	2004	2006	2008	2010
6	92.9%	92.8%	93.9%	94.3%	94.3%
8	74.8%	76.7%	78.5%	80.1%	81.6%
10	57.2%	57.6%	60.6%	60.5%	63.6%
12	42%	44.3%	45.6%	44.3%	47.2%

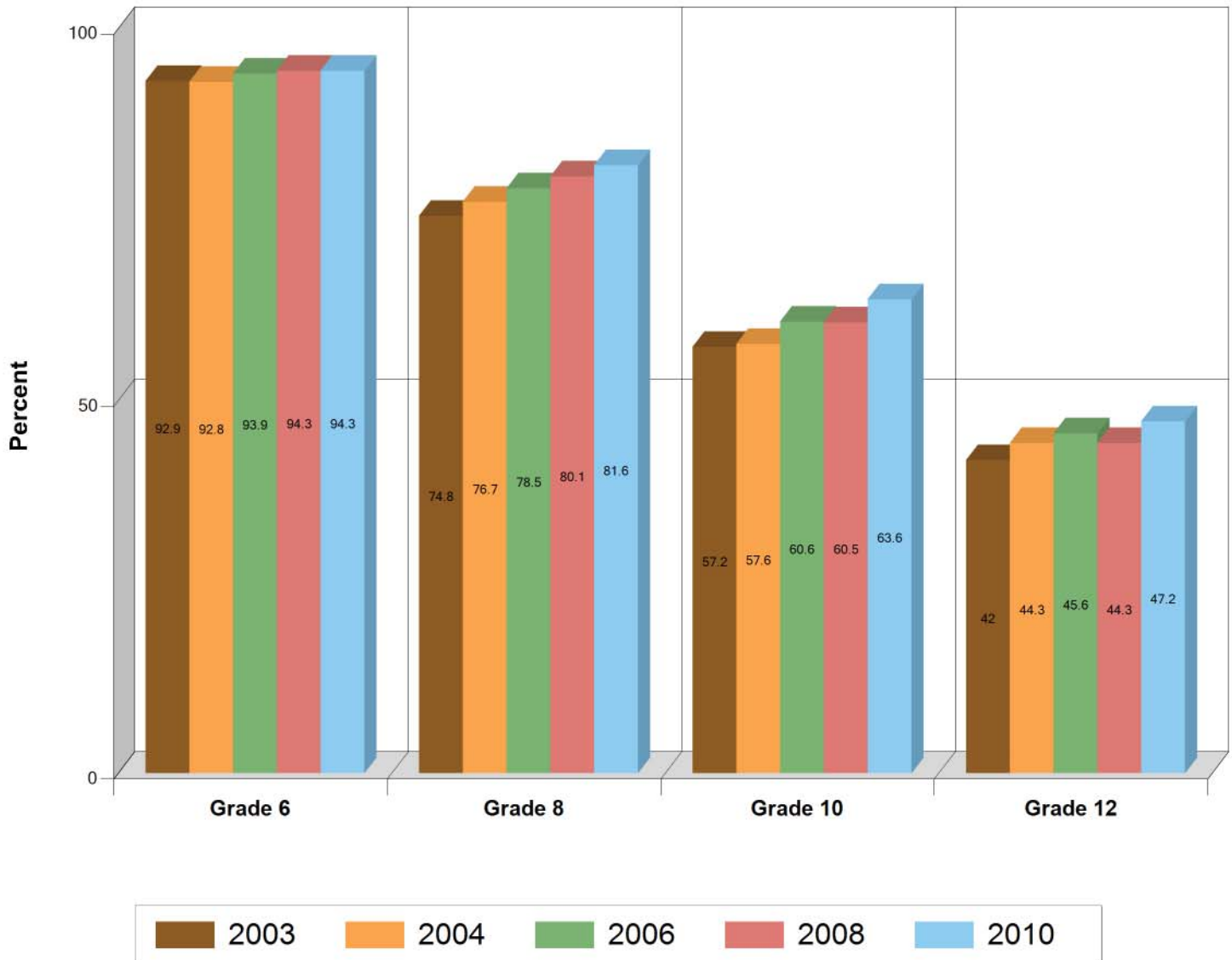

Parental Disapproval : Cigarettes

Kentucky

Question 41b - How wrong do your parents feel it would be for you to smoke cigarettes?

Percent that answered 'Wrong' or 'Very Wrong'

Grade	2003	2004	2006	2008	2010
6	97.1%	97%	97.6%	97.9%	97.9%
8	92.6%	93.1%	93.8%	94.2%	94.4%
10	85.6%	86.5%	87.2%	86.9%	88.8%
12	77.4%	79.3%	80.2%	78.3%	80%

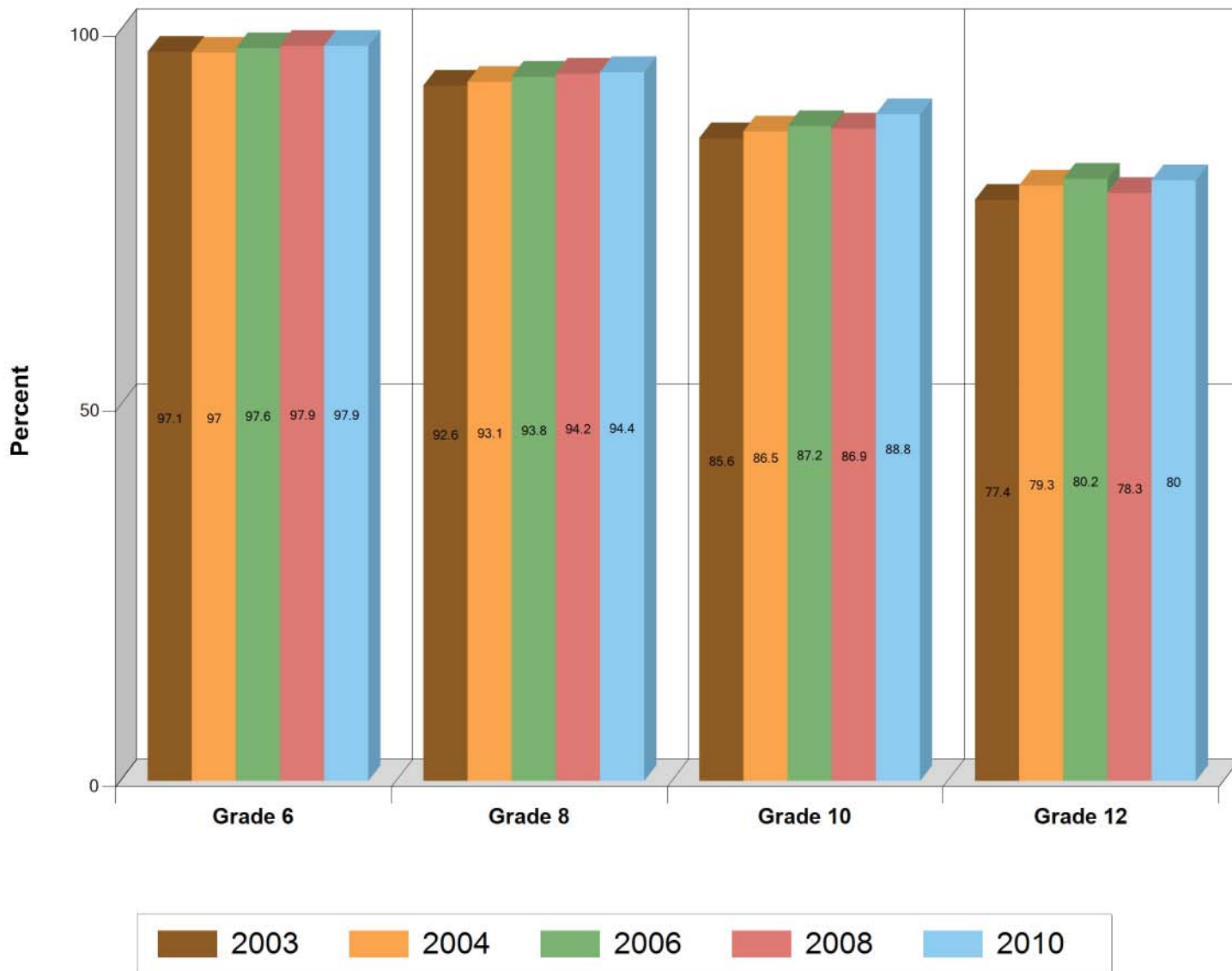

Age of Onset Smokeless Tobacco

Kentucky

Question 12i - When, if ever, did you first use smokeless tobacco (chew, snuff, dipping tobacco, chewing tobacco)?

Percent that answered 12 or younger

Grade	2003	2004	2006	2008	2010
6	6.7%	7.6%	6.4%	5.6%	5.2%
8	11.7%	11.5%	10.1%	9.2%	8.5%
10	9.5%	9.9%	8.3%	8.8%	8%
12	8.3%	8.1%	6.6%	7.1%	6.6%

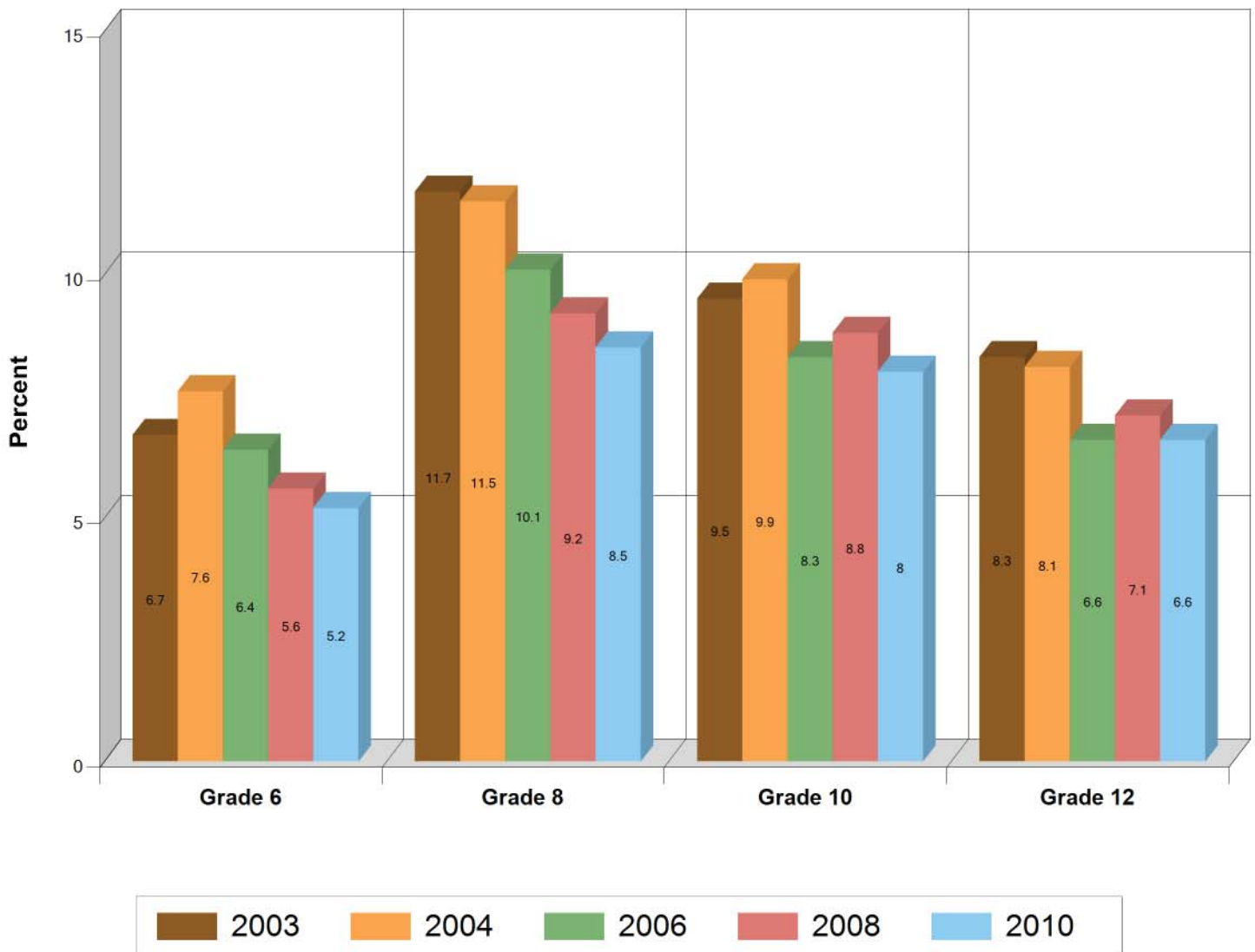

Lifetime Smokeless Tobacco Usage

Kentucky

Question 15 - Have you ever used smokeless tobacco (chew, snuff, dipping tobacco, chewing tobacco)?

Percent that answered at least 1 occasion

Grade	2003	2004	2006	2008	2010
6	9.2%	10.2%	8.6%	7.7%	7.6%
8	19.6%	20.8%	20%	19%	18.4%
10	25.8%	28.7%	28.2%	29.2%	28.8%
12	29.4%	30%	30.1%	31.3%	32.4%

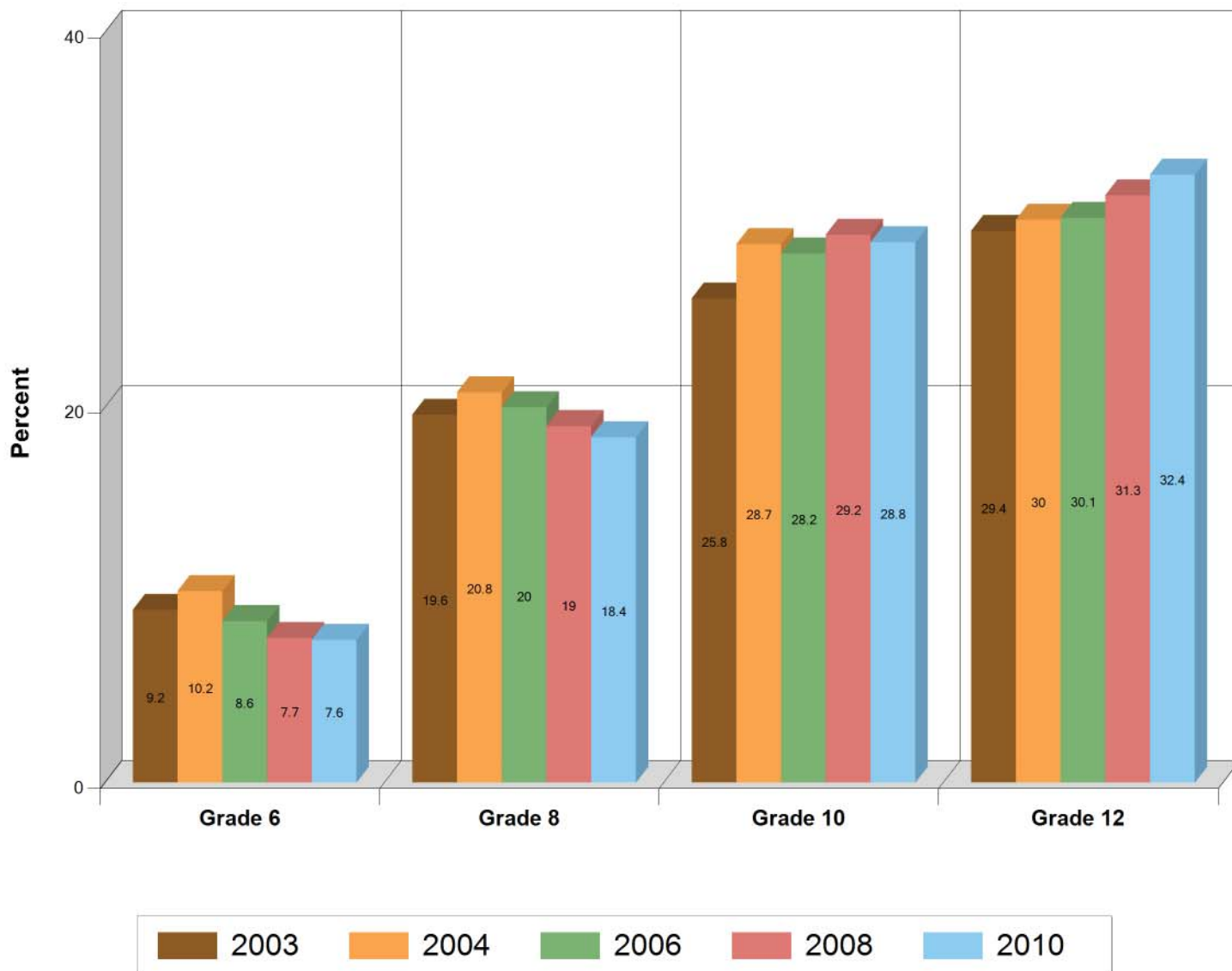

Past Year Smokeless Tobacco Usage

Kentucky

Question 16 - How frequently have you used smokeless tobacco during the past 12 months?

Percent that answered at least 1 occasion

Grade	2003	2004	2006	2008	2010
6	5.6%	6.3%	5%	4.6%	4.5%
8	14.3%	15.2%	14.5%	13.8%	13.7%
10	19.8%	22.5%	21.8%	22.8%	23%
12	21%	21.8%	21.8%	22.9%	24.8%

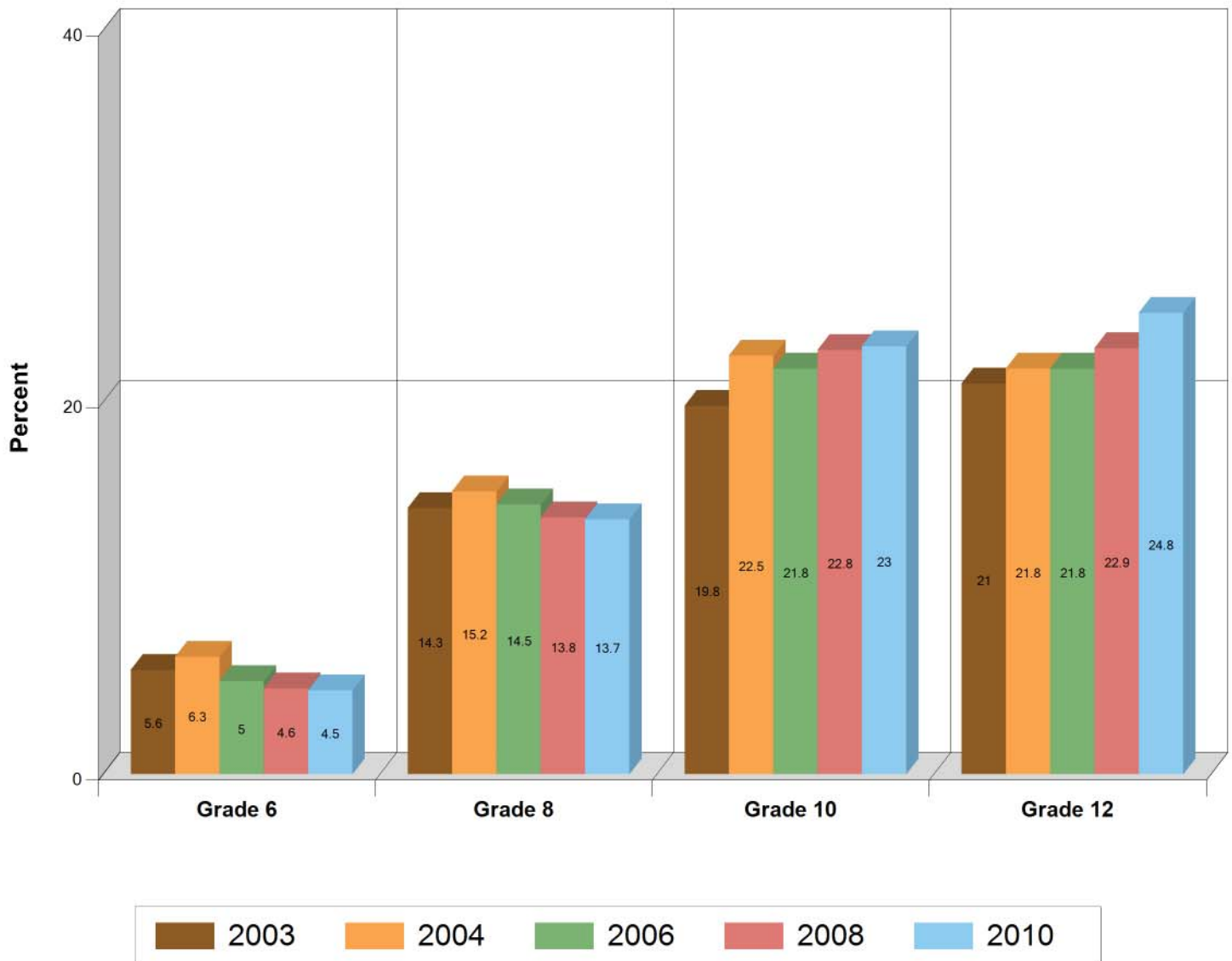

30 Day Smokeless Tobacco Usage

Kentucky

Question 17 - How frequently have you used smokeless tobacco during the past 30 days?

Percent that answered at least 1 occasion

Grade	2003	2004	2006	2008	2010
6	3.2%	4.3%	3.1%	2.8%	2.7%
8	9%	11%	9%	8.8%	8.6%
10	14%	16.5%	14.7%	15.4%	15.9%
12	14.6%	15.7%	14.9%	15.8%	17.5%

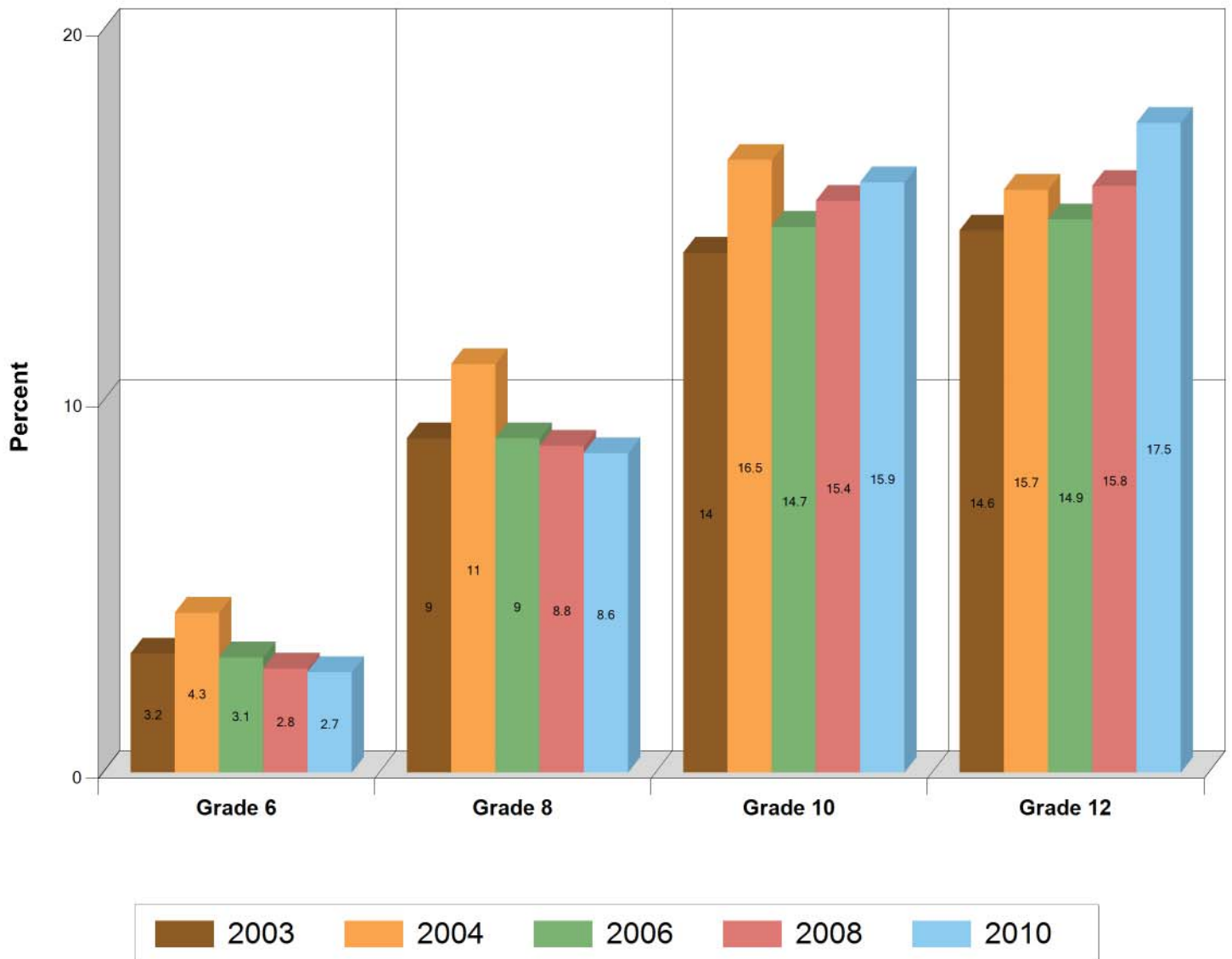

Peer Marijuana Prevalence

Kentucky

Question 11c - In the past year how many, if any, of your four best friends have used marijuana?

Percent that answered one or more friends

Grade	2003	2004	2006	2008	2010
6	4.8%	4.9%	3.9%	3.5%	3.5%
8	25.1%	21.6%	20.6%	17.9%	18.8%
10	48.2%	45.6%	42.8%	42.3%	45.1%
12	58.1%	53%	52.3%	51.1%	54.3%

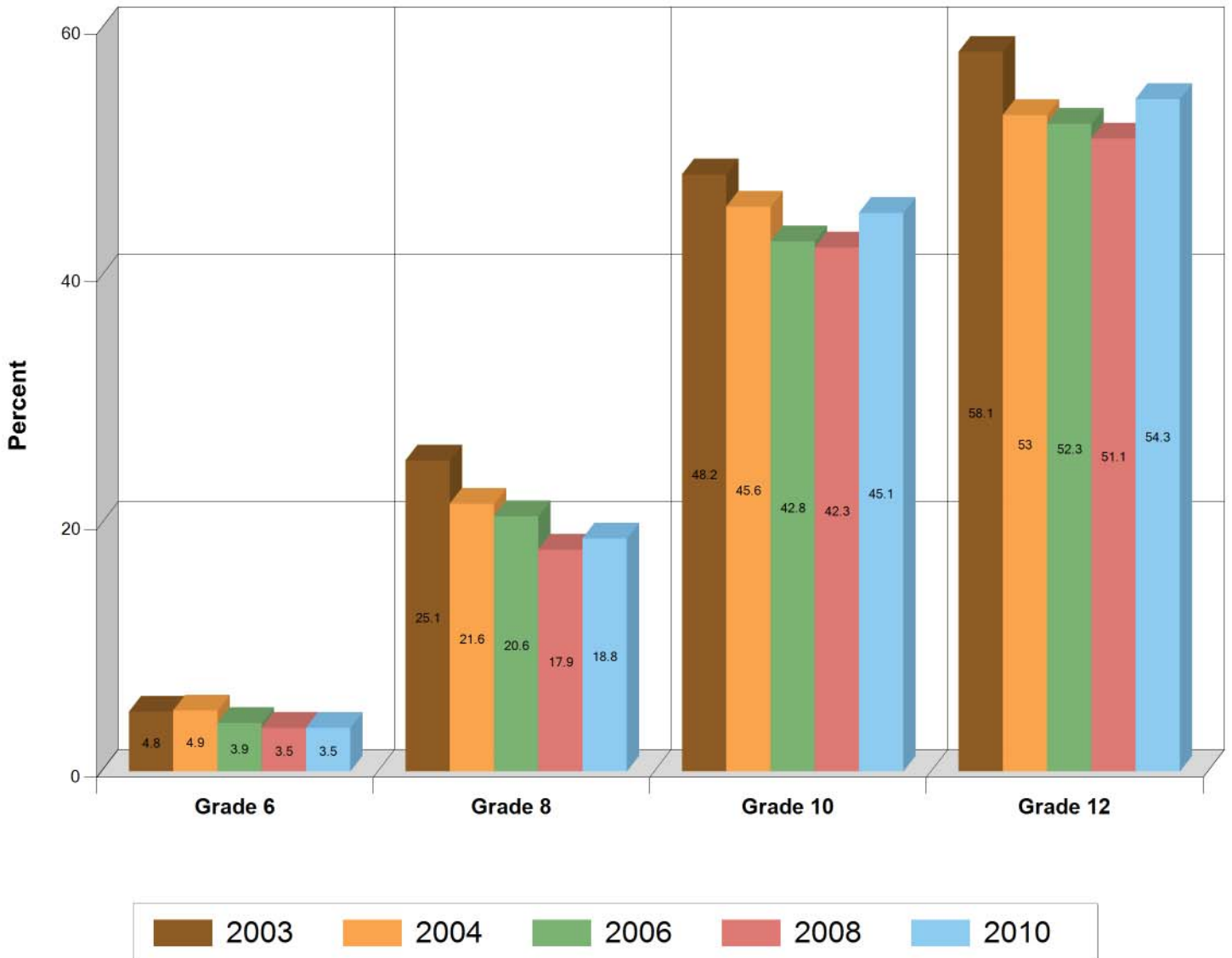

Age of Onset Marijuana

Kentucky

Question 12a - When, if ever, did you first smoke marijuana?

Percent that answered 12 or younger

Grade	2003	2004	2006	2008	2010
6	2.7%	2.9%	1.8%	1.2%	1.3%
8	10%	8.4%	7%	5.2%	4.9%
10	10.8%	9.8%	8.3%	7.4%	6.6%
12	9.2%	7.5%	7%	6.1%	6%

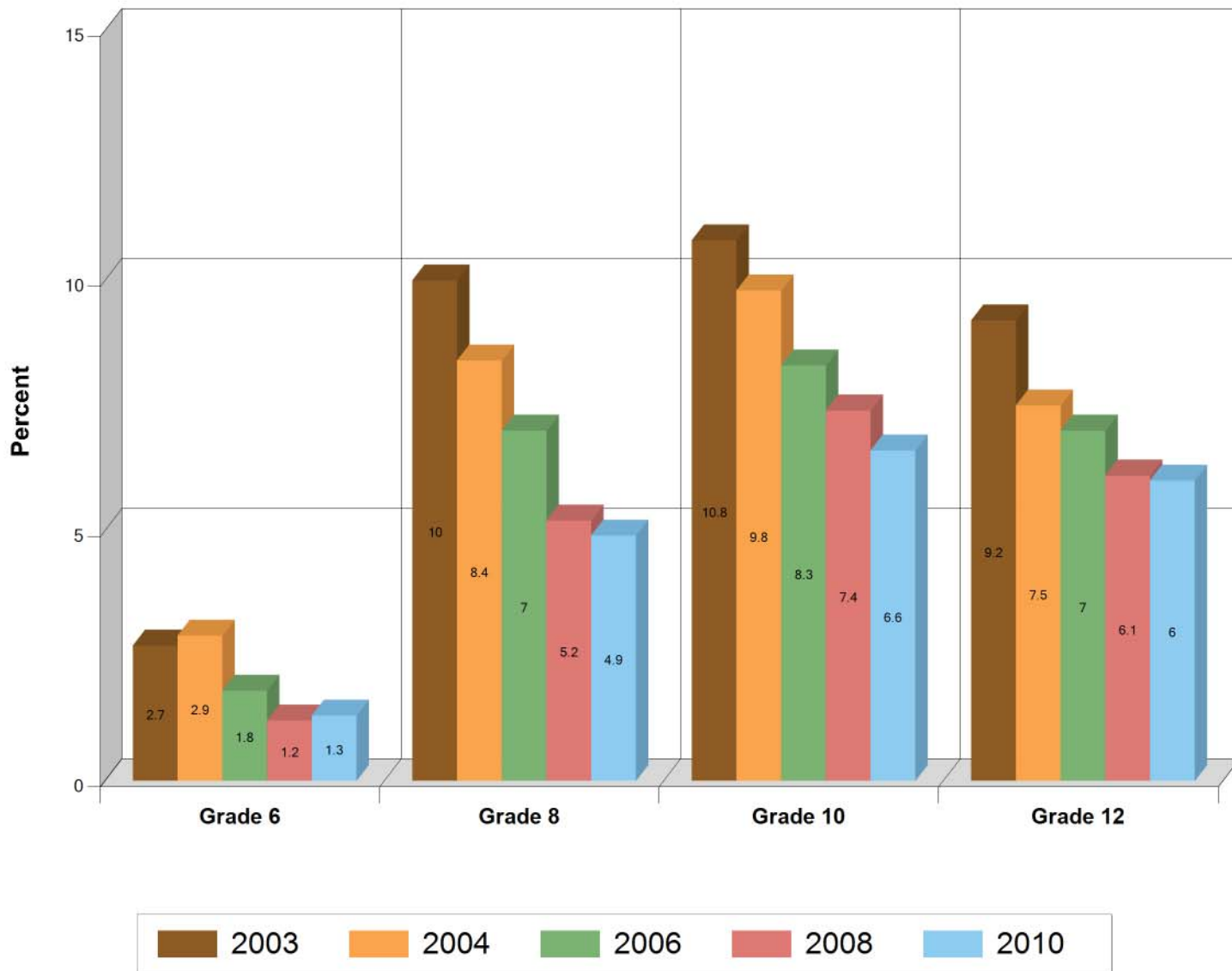

Risk Perception: Marijuana

Kentucky

Question 14b - How much do you think people risk harming themselves if they try marijuana once or twice?

Percent that answered 'Moderate' or 'Great' Risk

Grade	2003	2004	2006	2008	2010
6	61.4%	61.7%	62.1%	58.5%	53.9%
8	55.7%	57.6%	57.2%	57.5%	54.1%
10	42%	43.9%	42.5%	42.3%	39.2%
12	34.5%	36.9%	36.1%	35.6%	31.6%

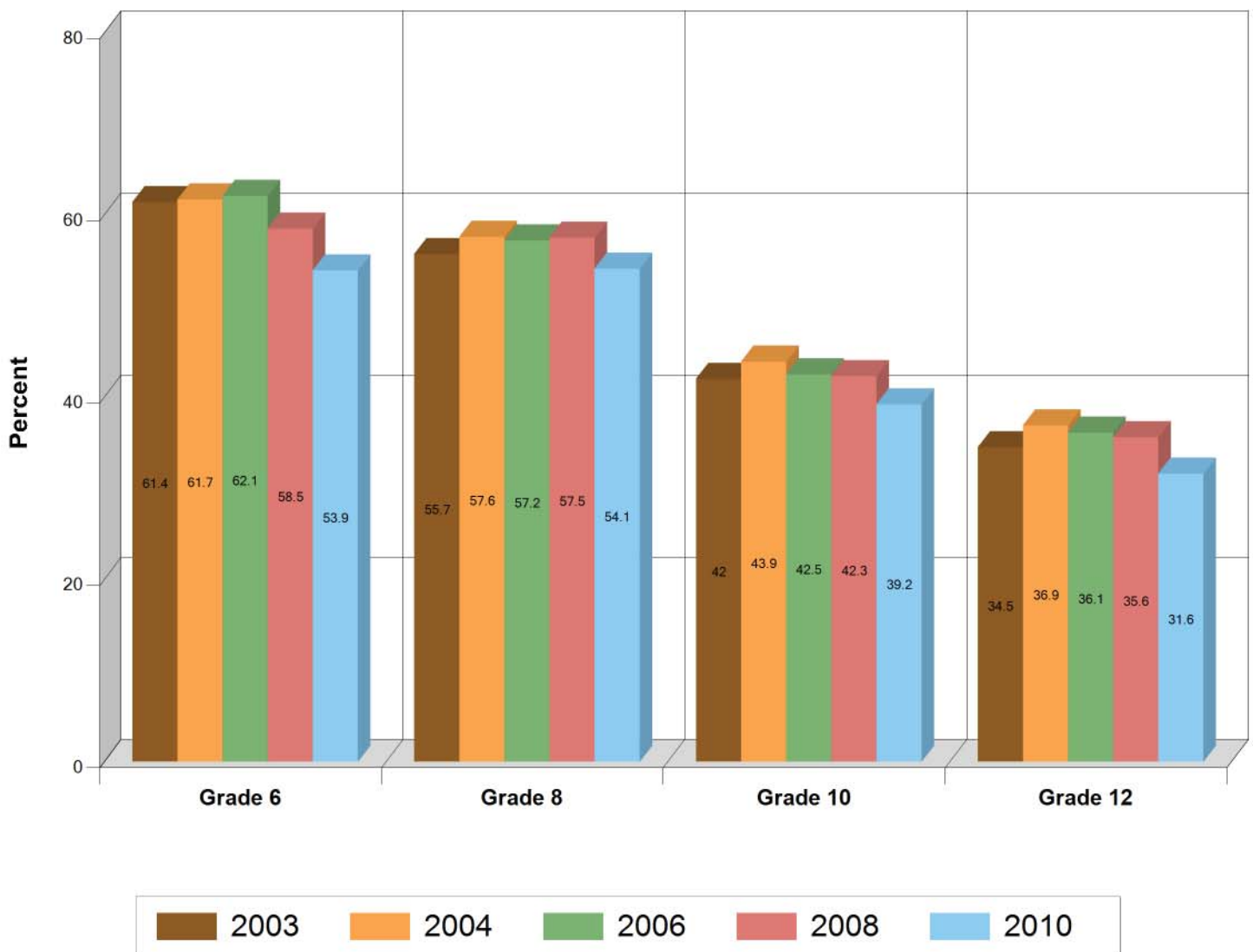

Lifetime Marijuana Use

Kentucky

Question 24a - On how many occasions in your lifetime have you used marijuana?

Percent that answered at least 1 occasion

Grade	2003	2004	2006	2008	2010
6	3.2%	3%	2.3%	1.8%	1.6%
8	17.4%	14.8%	13.3%	10.9%	10.6%
10	35.8%	33.4%	30.2%	28.3%	28.8%
12	47.3%	43.6%	40.5%	37.4%	39.5%

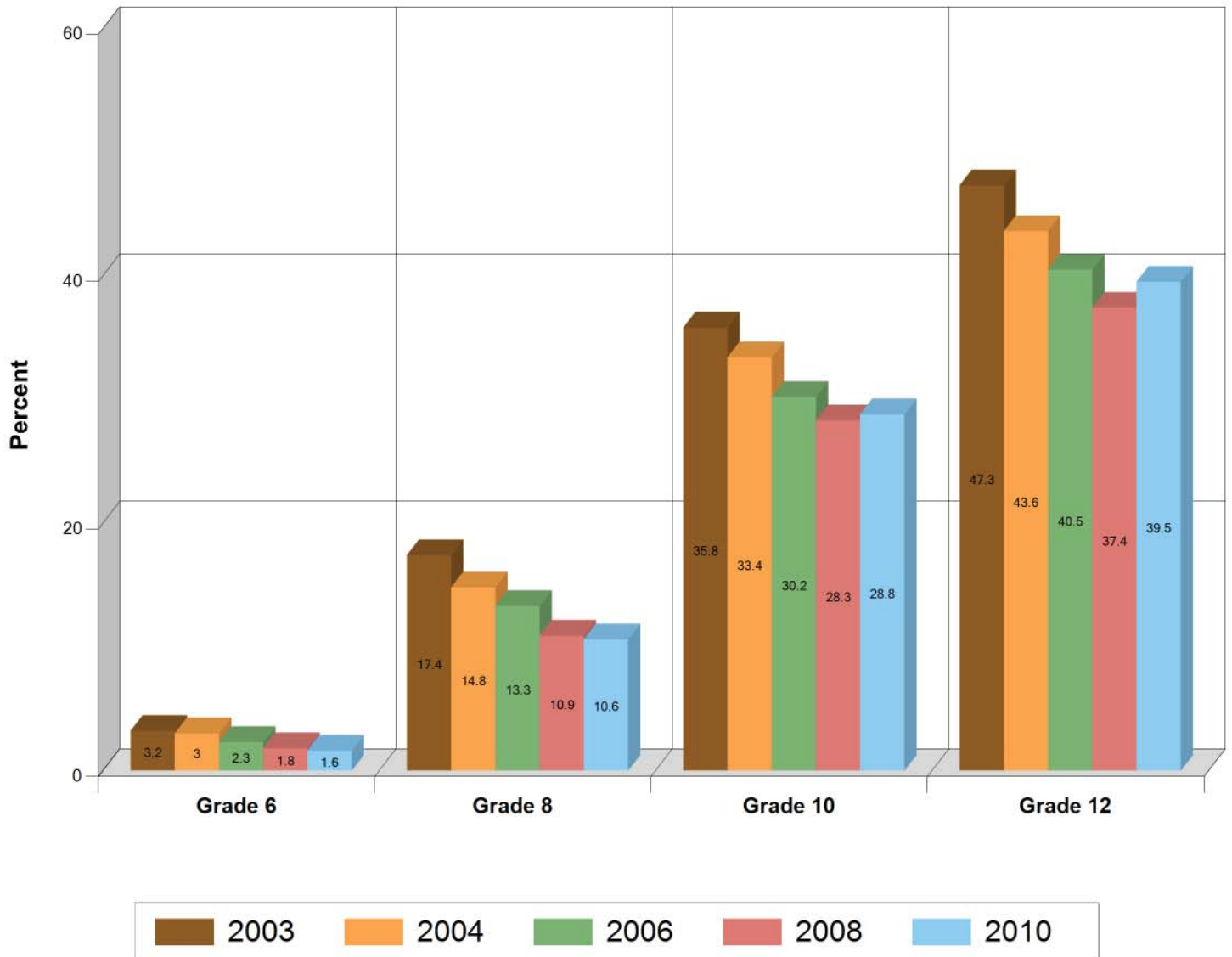

Past Year Marijuana Use

Kentucky

Question 24b - On how many occasions in the past 12 months have you used marijuana?

Percent that answered at least 1 occasion

Grade	2003	2004	2006	2008	2010
6	1.8%	1.7%	1.3%	1%	0.9%
8	13.1%	10.8%	9.5%	7.9%	7.9%
10	28.3%	26.1%	23.1%	21.9%	23.5%
12	35.3%	31.1%	28.9%	27%	30.3%

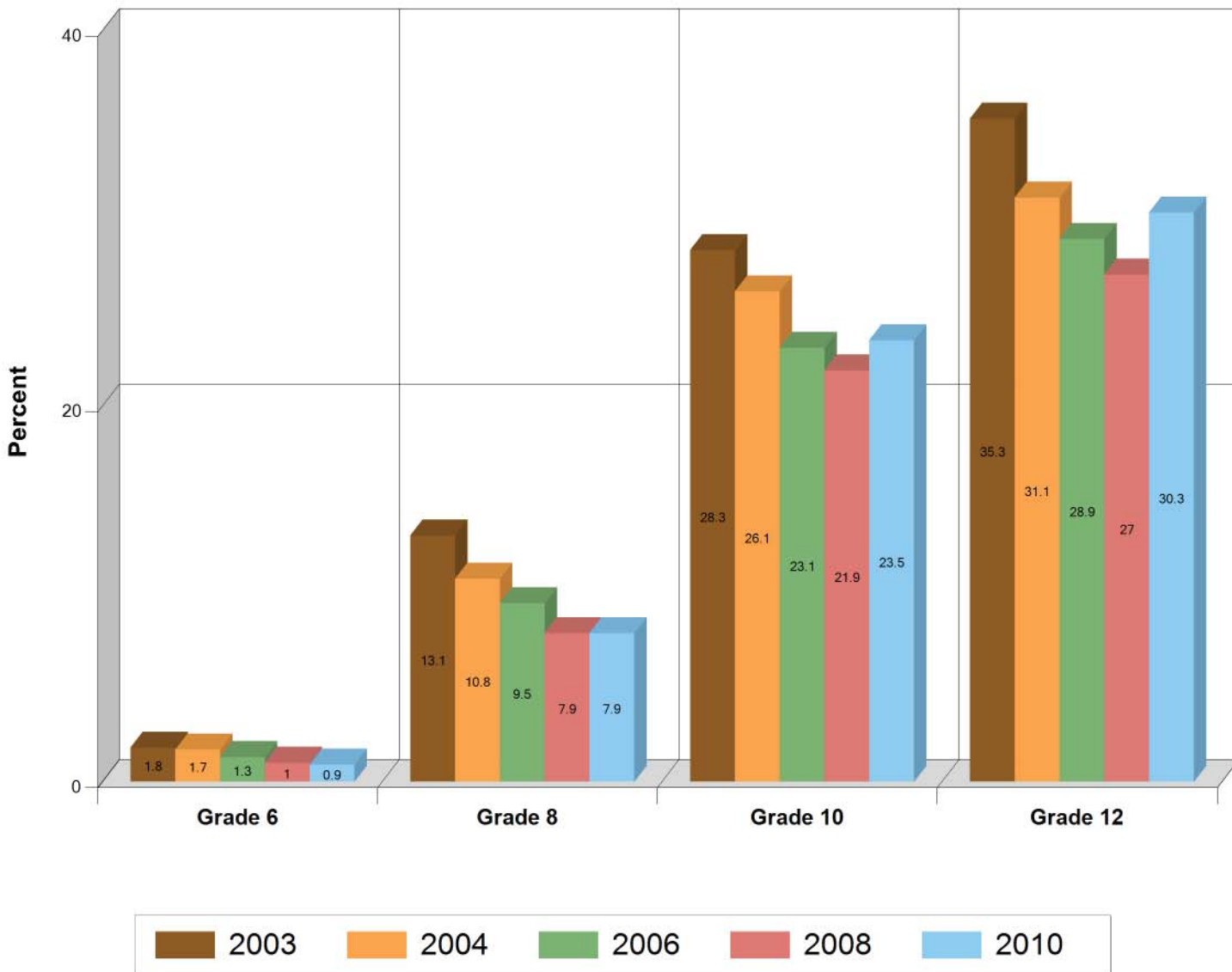

30 Day Marijuana Usage

Kentucky

Question 24c - On how many occasions in the past 30 days have you used marijuana?

Percent that answered at least 1 occasion

Grade	2003	2004	2006	2008	2010
6	1.1%	1.1%	0.8%	0.6%	0.6%
8	8.5%	6.8%	5.7%	4.6%	4.8%
10	18.2%	16.5%	13.7%	12.7%	14.4%
12	21.7%	18.9%	16.5%	14.9%	18.5%

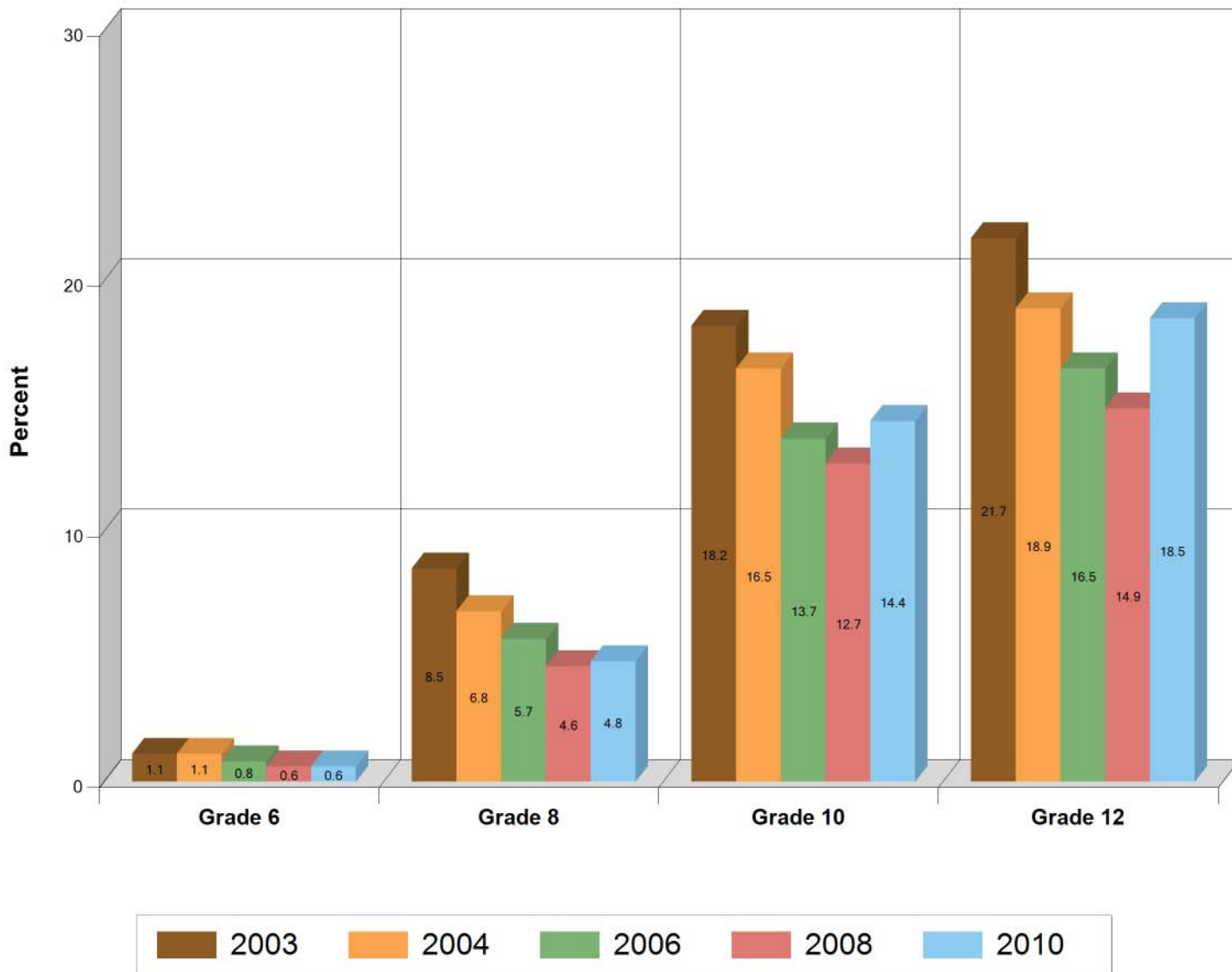

Accessibility : Marijuana

Kentucky

Question 39 - How easy would it be for you to get some marijuana?

Percent that answered 'Sort of easy' or 'Very easy'

Grade	2003	2004	2006	2008	2010
6	8.9%	8.1%	7.5%	6.3%	6.1%
8	31.6%	26.1%	23.9%	21.1%	21.3%
10	63.2%	58.3%	52.8%	49.5%	51.2%
12	78.2%	74%	69.7%	66.2%	67.2%

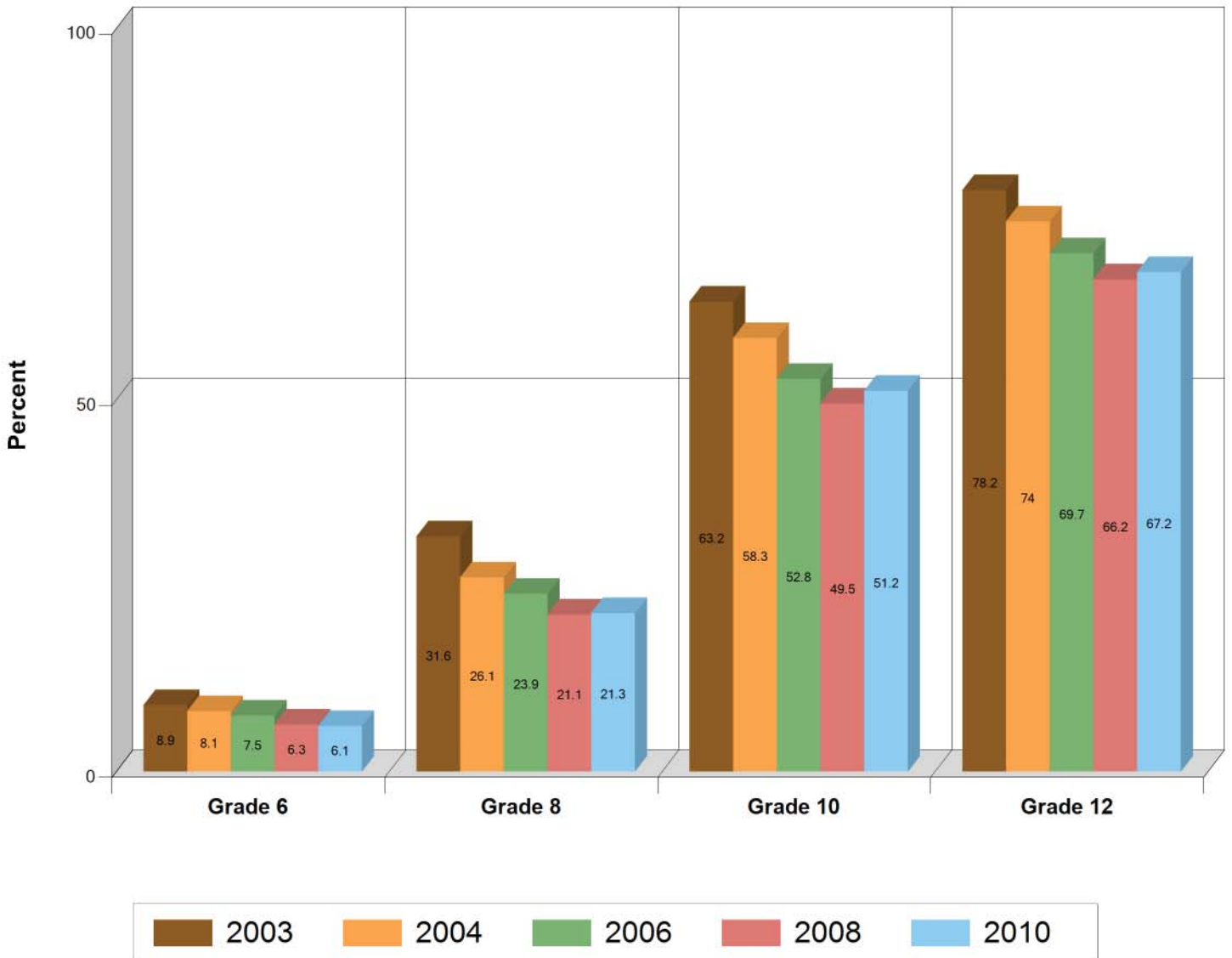

Personal Disapproval : Marijuana

Kentucky

Question 40c - How wrong do you think it would be for someone your age to smoke marijuana?

Percent that answered 'Wrong' or 'Very Wrong'

Grade	2003	2004	2006	2008	2010
6	97.4%	97.5%	98.2%	98.4%	98.2%
8	86.9%	88.8%	89.7%	90.5%	89.4%
10	71.3%	72.7%	75.5%	75.3%	72%
12	63.6%	66.8%	69.5%	68.2%	63%

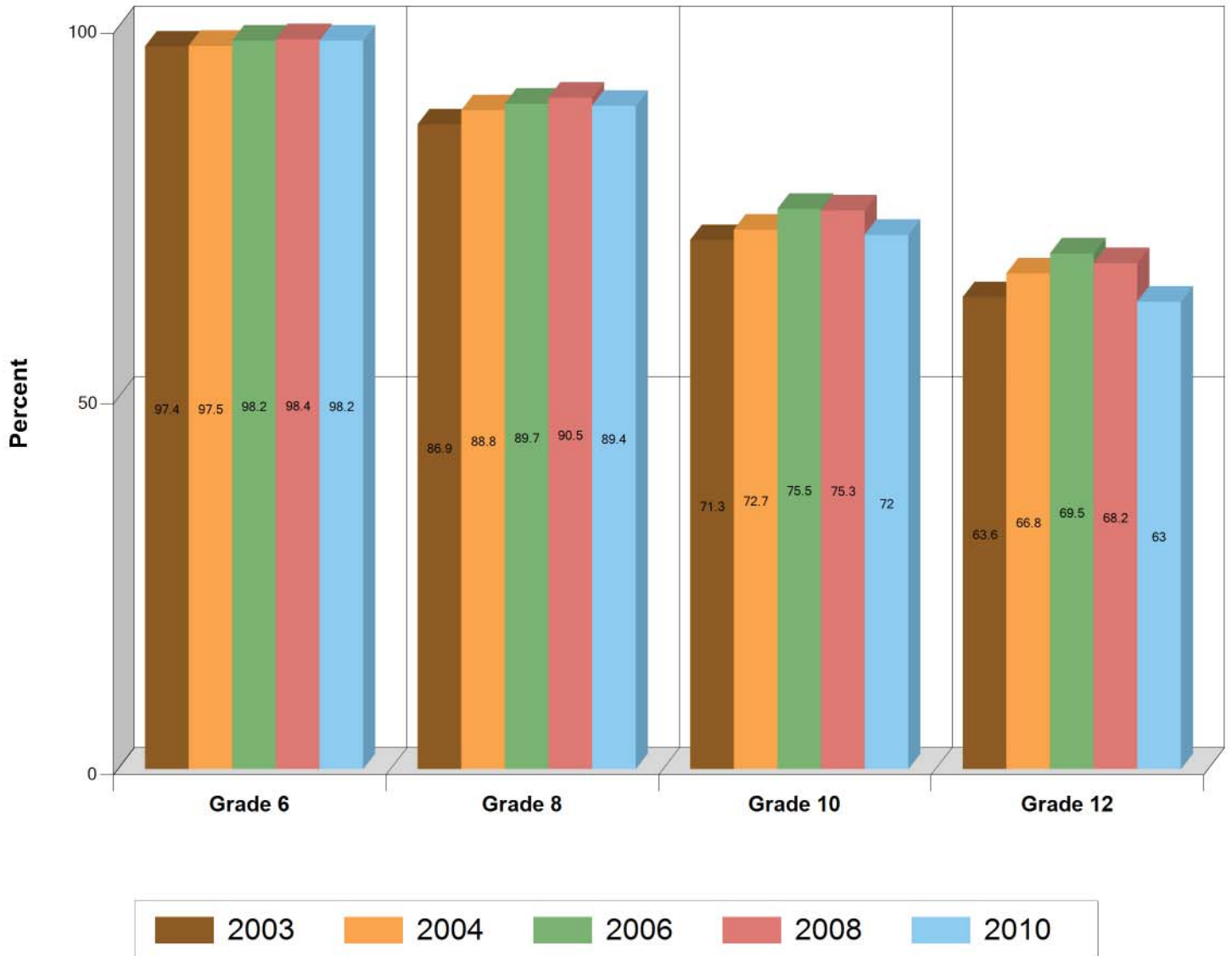

Parental Disapproval : Marijuana

Kentucky

Question 41c - How wrong do your parents feel it would be for you to smoke marijuana?

Percent that answered 'Wrong' or 'Very Wrong'

Grade	2003	2004	2006	2008	2010
6	98.9%	99%	99.2%	99.4%	99.3%
8	96.7%	97.3%	97.4%	97.4%	97.3%
10	94.1%	93.9%	94.2%	93.5%	92.9%
12	91.9%	92.7%	92.6%	91.7%	90%

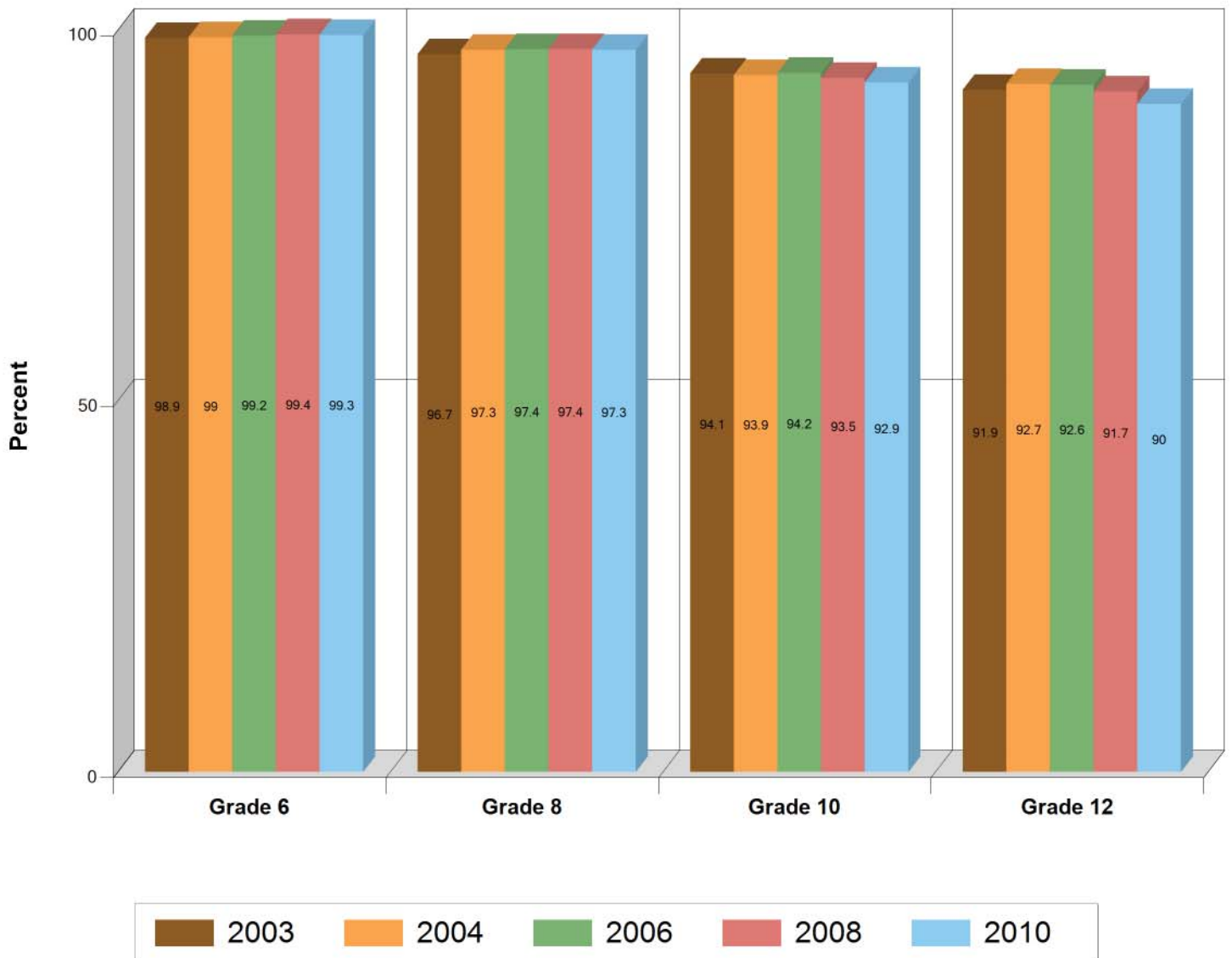

Peer Methamphetamine Prevalence

Kentucky

Question 11e - In the past year how many, if any, of your four best friends have used methamphetamines?

Percent that answered one or more friends

Grade	2006	2008	2010
6	1.6%	1.7%	1.7%
8	4.1%	3.6%	3.7%
10	7%	6%	6%
12	8.1%	6.2%	5.9%



Lifetime Methamphetamine Usage

Kentucky

Question 29b_a - On how many occasions in your lifetime have you used methamphetamines ("meth")?

Percent that answered at least 1 occasion

Grade	2006	2008	2010
6	0.7%	0.5%	0.5%
8	1.5%	1.2%	1.1%
10	2.5%	1.9%	1.7%
12	3.2%	2.1%	1.8%

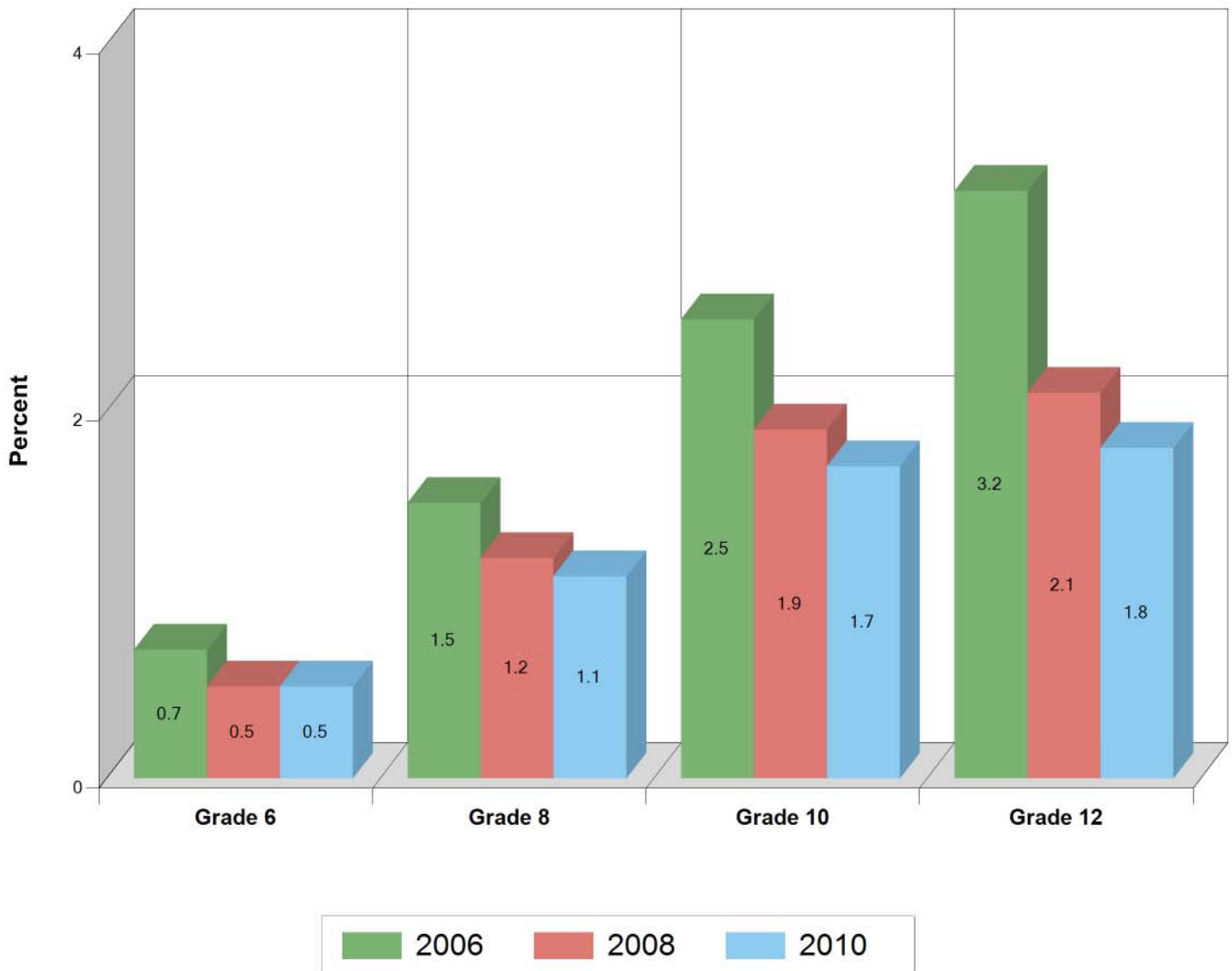

Past Year Methamphetamine Usage

Kentucky

Question 29b_b - On how many occasions in the past 12 months have you used methamphetamines ("meth")?

Percent that answered at least 1 occasion

Grade	2006	2008	2010
6	0.3%	0.2%	0.2%
8	0.8%	0.7%	0.6%
10	1.5%	1.1%	1%
12	1.8%	1.1%	1%

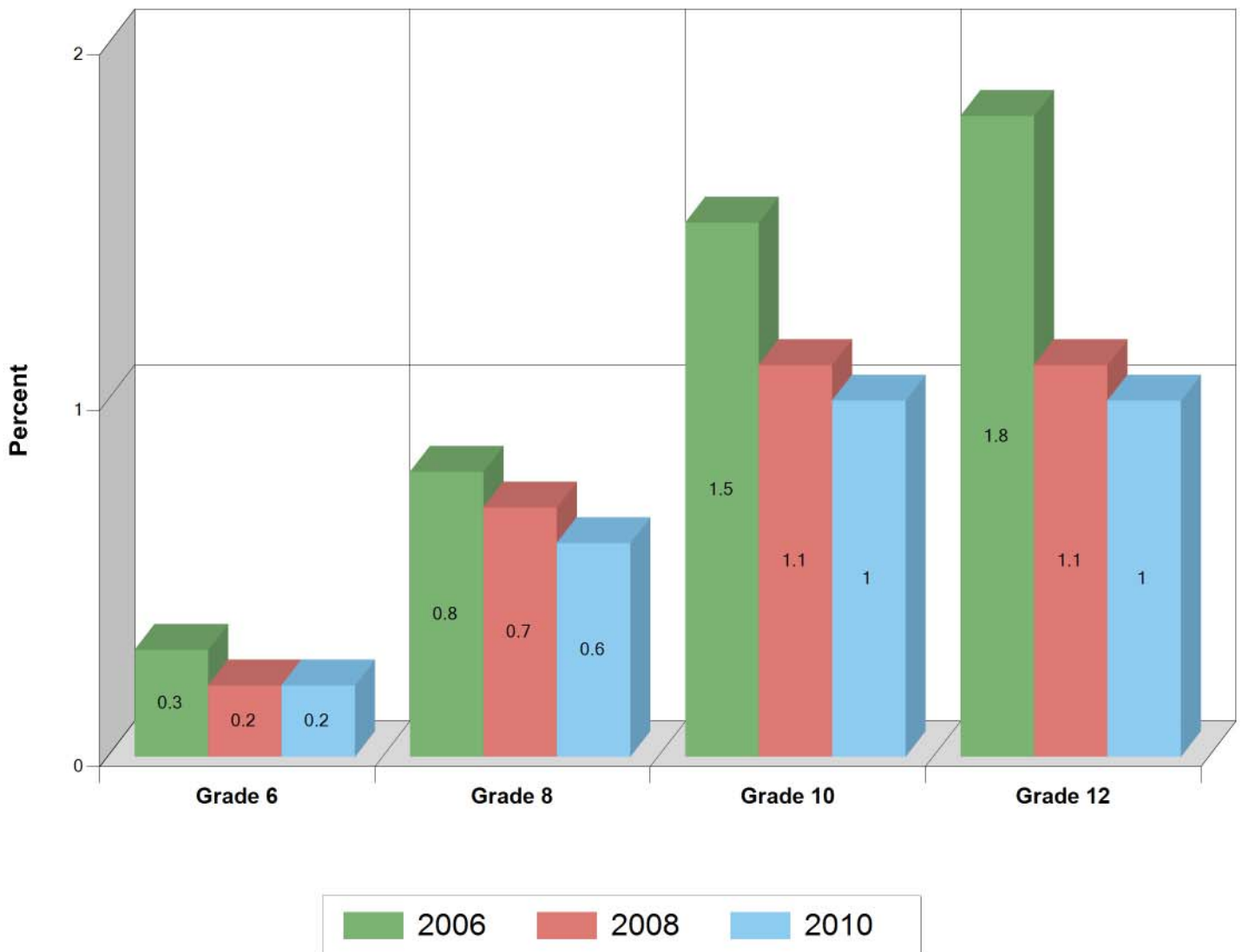

30 Day Methamphetamine Usage

Kentucky

Question 29b_c - On how many occasions in the past 30 days have you used methamphetamines ("meth")?

Percent that answered at least 1 occasion

Grade	2006	2008	2010
6	0.3%	0.2%	0.2%
8	0.4%	0.3%	0.3%
10	0.7%	0.5%	0.6%
12	0.8%	0.6%	0.5%

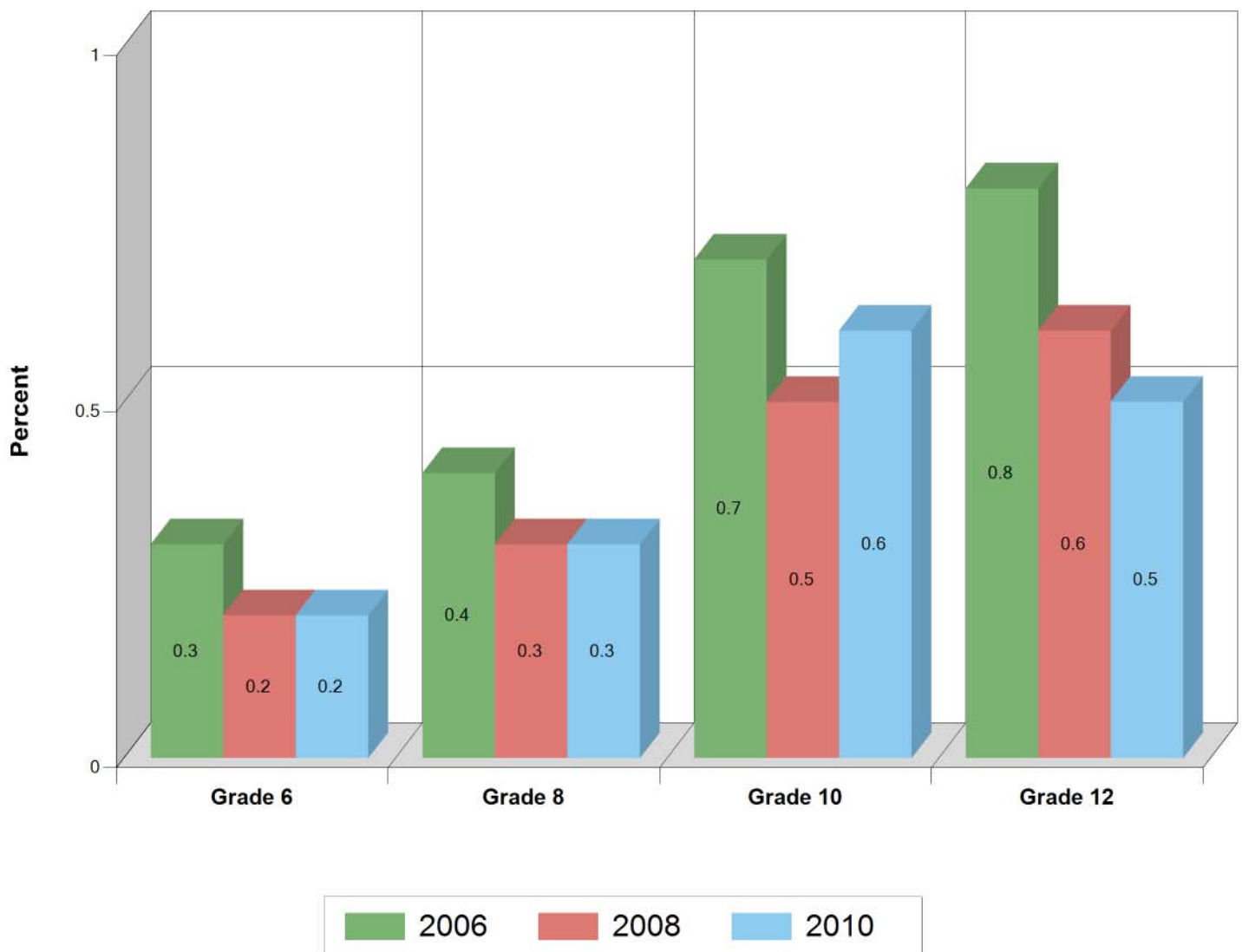

Personal Disapproval : Methamphetamines

Kentucky

Question 40e - How wrong do you think it would be for someone your age to use methamphetamines?

Percent that answered 'Wrong' or 'Very Wrong'

Grade	2006	2008	2010
6	98.8%	99.1%	99%
8	97.3%	97.4%	97.5%
10	95.7%	95.6%	95.8%
12	95.7%	96%	96.1%

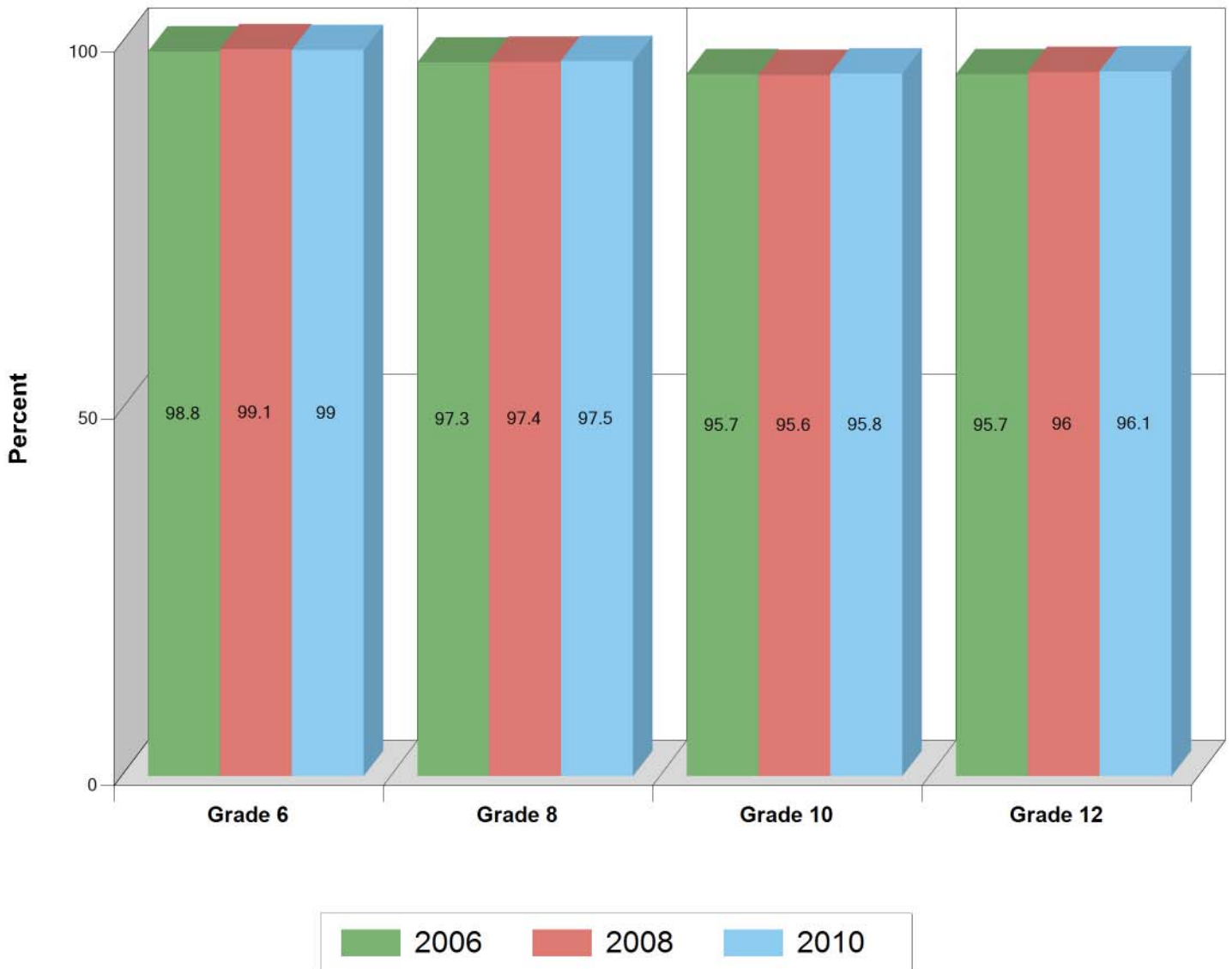

Parental Disapproval : Methamphetamines

Kentucky

Question 41e - How wrong do your parents feel it would be for you to use methamphetamines?

Percent that answered 'Wrong' or 'Very Wrong'

Grade	2006	2008	2010
6	99.4%	99.6%	99.5%
8	99.2%	99.1%	99.2%
10	98.7%	98.5%	98.5%
12	98.7%	98.5%	98.6%

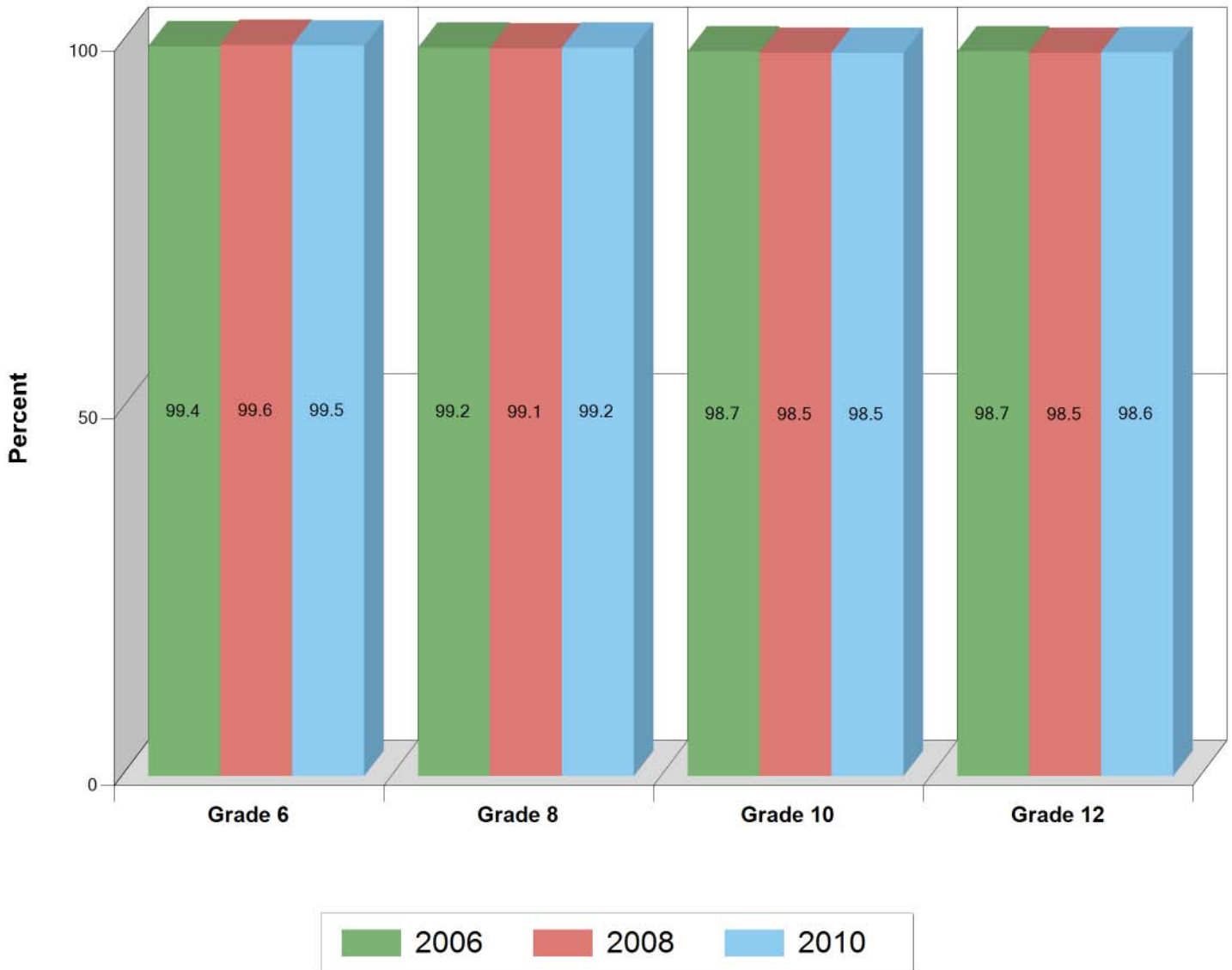

Peer Inhalant Prevalence

Kentucky

Question 11f - In the past year how many, if any, of your four best friends have used inhalants?

Percent that answered one or more friends

Grade	2006	2008	2010
6	5%	4.6%	3.7%
8	10.1%	9.7%	8.2%
10	12.3%	13.1%	12%
12	10.4%	10.4%	10.1%



Lifetime Inhalant Usage

Kentucky

Question 25a - On how many occasions in your lifetime have you sniffed glue, breathed the contents of an aerosol spray can, or inhaled other gases or sprays to get high?

Percent that answered at least 1 occasion

Grade	2003	2004	2006	2008	2010
6	11.7%	11.2%	9.4%	8.6%	8%
8	19.1%	17.2%	16%	13.9%	12.3%
10	14.4%	14.6%	13.3%	13%	10.5%
12	12.2%	11.1%	9.7%	9.7%	8.5%

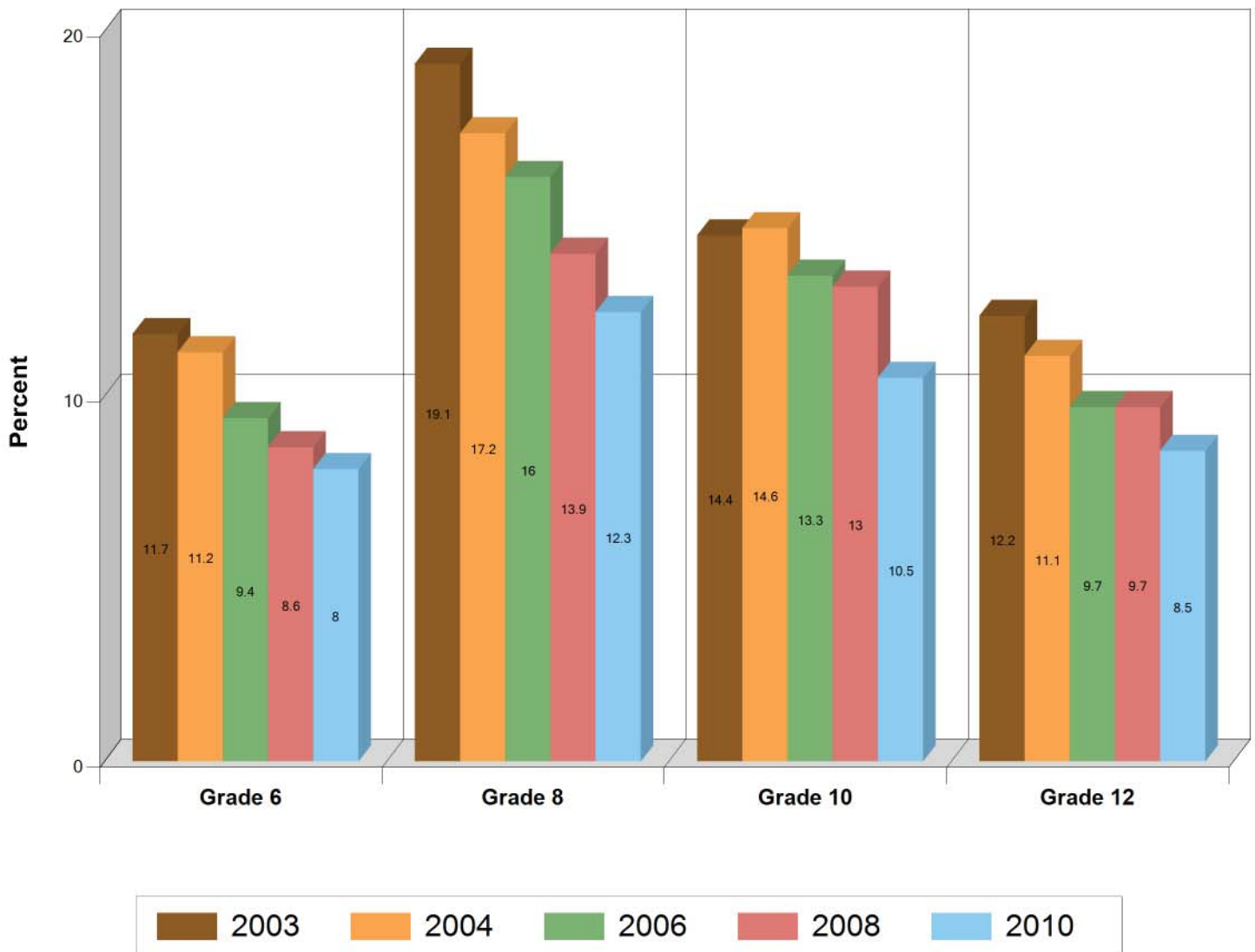

Past Year Inhalant Usage

Kentucky

Question 25b - On how many occasions in the past 12 months have you sniffed glue, breathed the contents of an aerosol spray can, or inhaled other gases or sprays to get high?

Percent that answered at least 1 occasion

Grade	2003	2004	2006	2008	2010
6	5.4%	5.7%	4.6%	4.3%	4%
8	11.3%	10.1%	8.9%	8%	6.8%
10	7.3%	7.8%	6.7%	6.6%	5.5%
12	4.3%	4.5%	4.4%	4.1%	3.6%

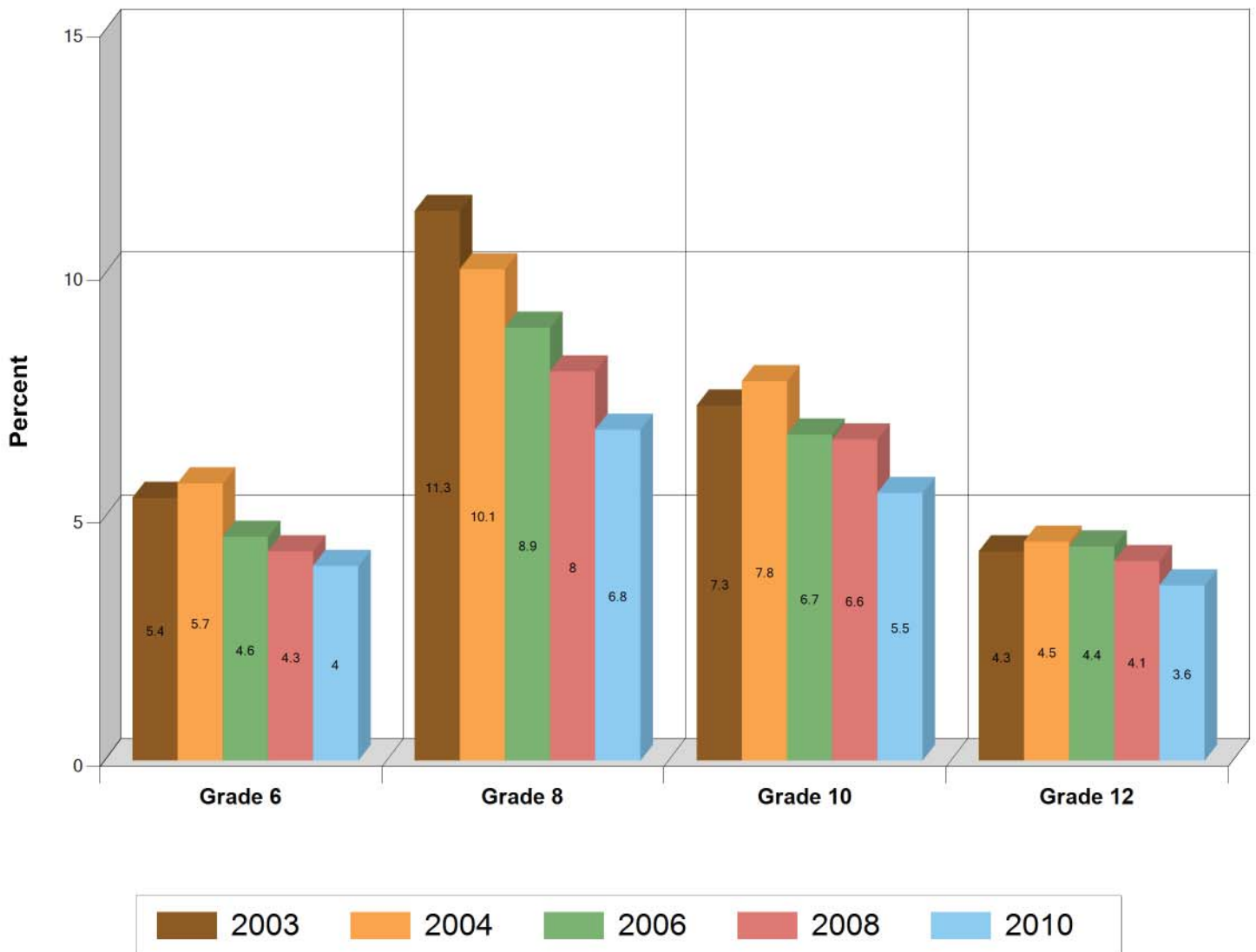

30 Day Inhalant Usage

Kentucky

Question 25c - On how many occasions in the past 30 days have you sniffed glue, breathed the contents of an aerosol spray can, or inhaled other gases or sprays to get high?

Percent that answered at least 1 occasion

Grade	2003	2004	2006	2008	2010
6	3.3%	3.7%	2.8%	2.7%	2.5%
8	6.2%	5.9%	5.1%	4.6%	3.8%
10	3.4%	3.8%	3.3%	3.2%	2.7%
12	2.2%	2%	2%	1.8%	1.7%

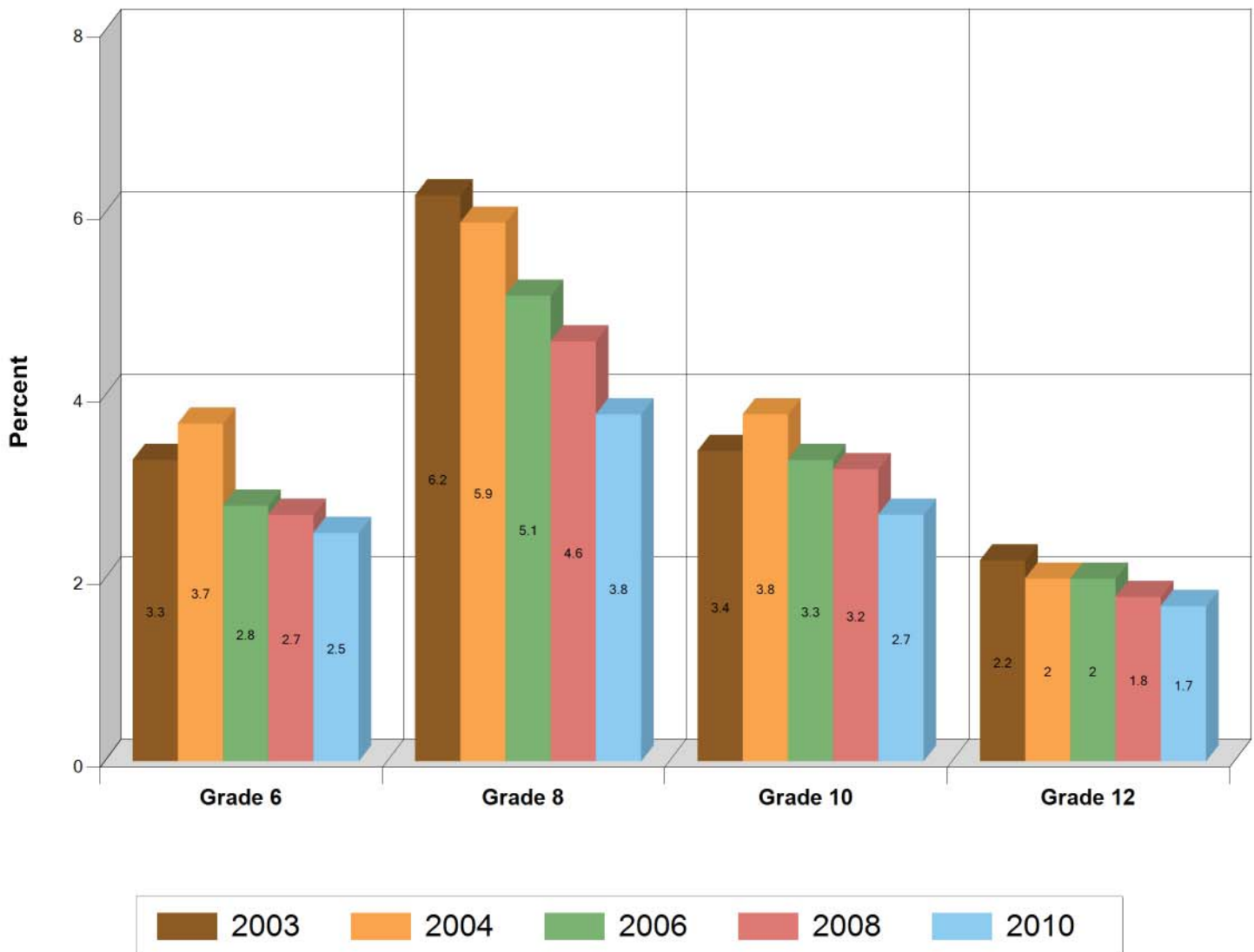

Personal Disapproval : Inhalants

Kentucky

Question 40f - How wrong do you think it would be for someone your age to use inhalants?

Percent that answered 'Wrong' or 'Very Wrong'

Grade	2006	2008	2010
6	96.8%	97.4%	97.3%
8	93.9%	94.2%	94.9%
10	93%	92.8%	93.2%
12	94.3%	94.5%	94.3%

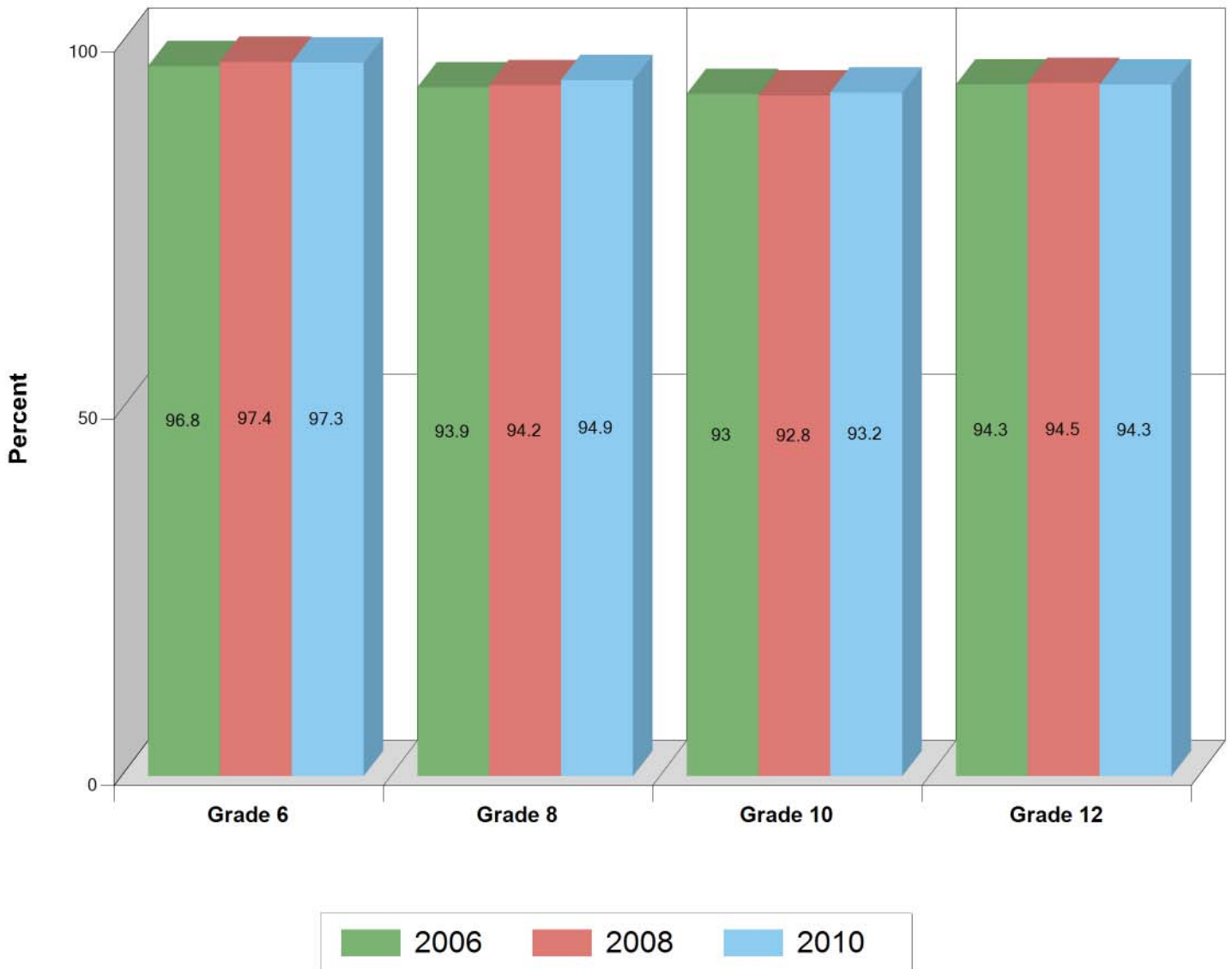

Parental Disapproval : Inhalants

Kentucky

Question 41f - How wrong do your parents feel it would be for you to use inhalants?

Percent that answered 'Wrong' or 'Very Wrong'

Grade	2006	2008	2010
6	98.7%	98.9%	98.9%
8	98.7%	98.6%	98.8%
10	98.4%	98.2%	98.2%
12	98.6%	98.4%	98.4%

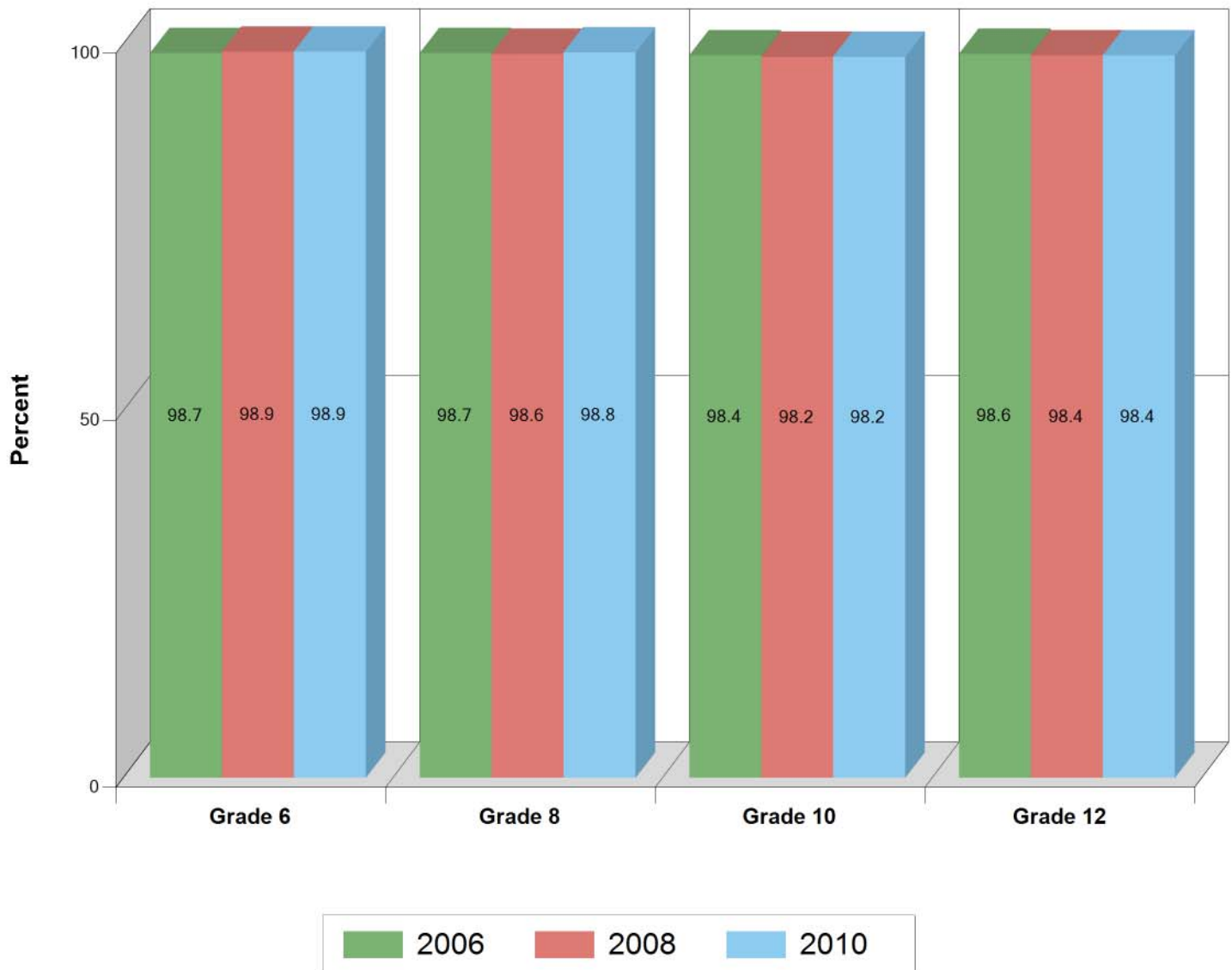

Lifetime Cocaine Usage

Kentucky

Question 26a - On how many occasions in your lifetime have you used cocaine or crack?

Percent that answered at least 1 occasion

Grade	2003	2004	2006	2008	2010
6	0.9%	1.1%	0.7%	0.6%	0.6%
8	3.6%	3%	2.3%	2%	1.6%
10	6.2%	6.2%	5%	4.2%	3.2%
12	9.9%	8.9%	7.6%	5.8%	4.5%

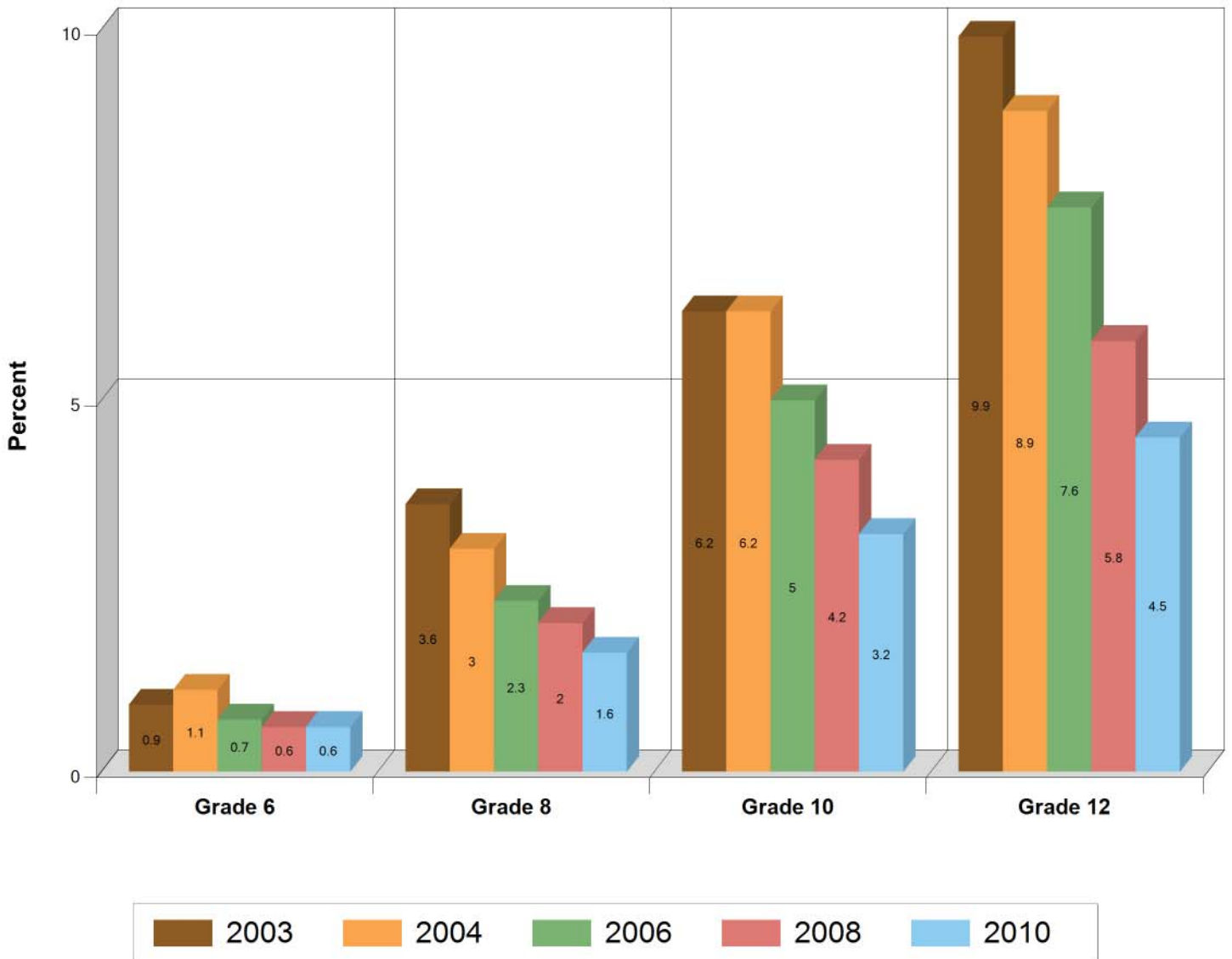

Past Year Cocaine Usage

Kentucky

Question 26b - On how many occasions in the past 12 months have you used cocaine or crack?

Percent that answered at least 1 occasion

Grade	2003	2004	2006	2008	2010
6	0.4%	0.6%	0.4%	0.3%	0.3%
8	2.1%	1.8%	1.4%	1.1%	0.9%
10	3.9%	4.1%	3%	2.3%	1.8%
12	6.3%	5.8%	4.8%	2.9%	2.3%

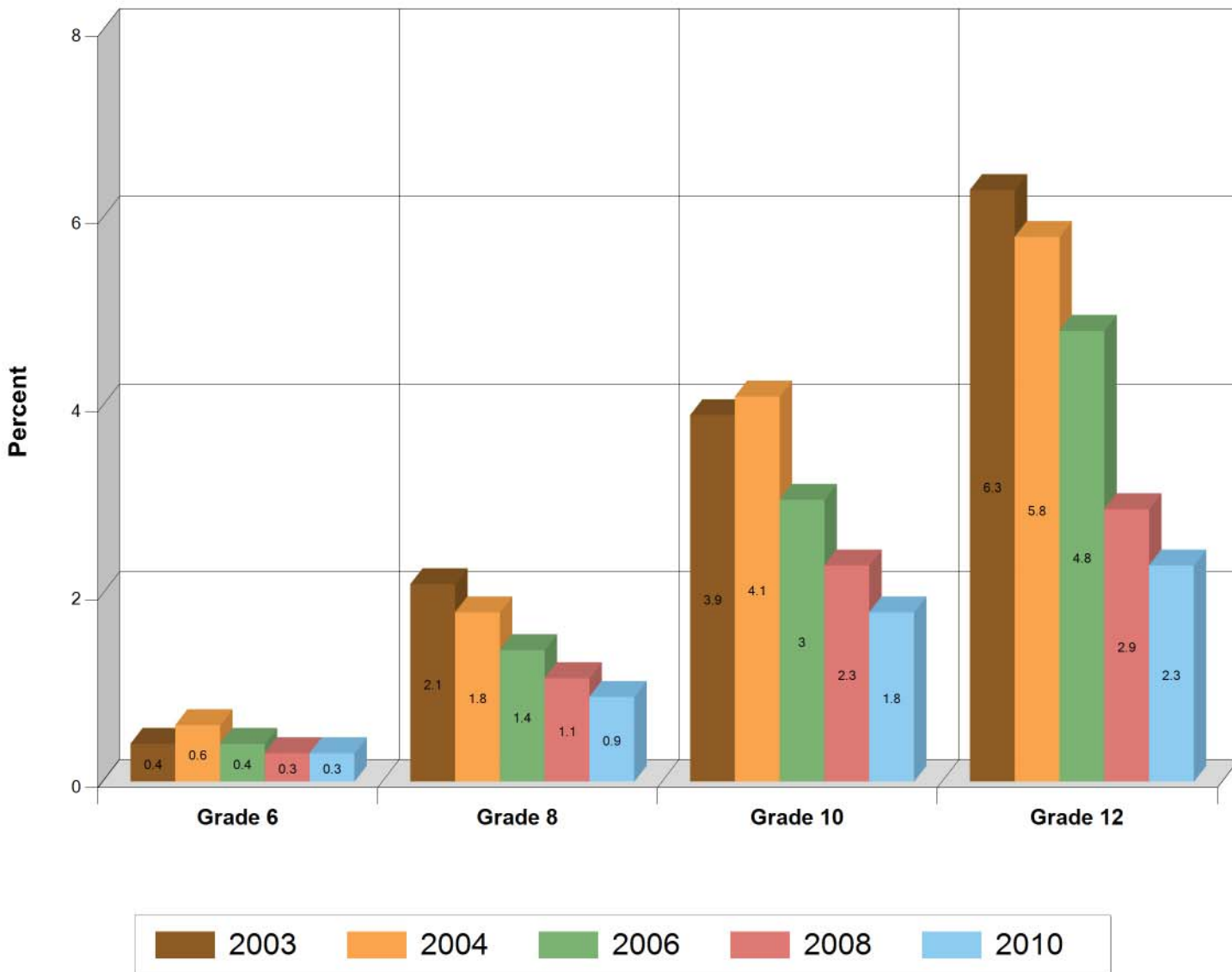

30 Day Cocaine Usage

Kentucky

Question 26c - On how many occasions in the past 30 days have you used cocaine or crack?

Percent that answered at least 1 occasion

Grade	2003	2004	2006	2008	2010
6	0.4%	0.4%	0.4%	0.2%	0.2%
8	1%	0.9%	0.8%	0.6%	0.5%
10	1.7%	1.8%	1.5%	1%	0.9%
12	3.3%	2.4%	2.2%	1.1%	1.1%

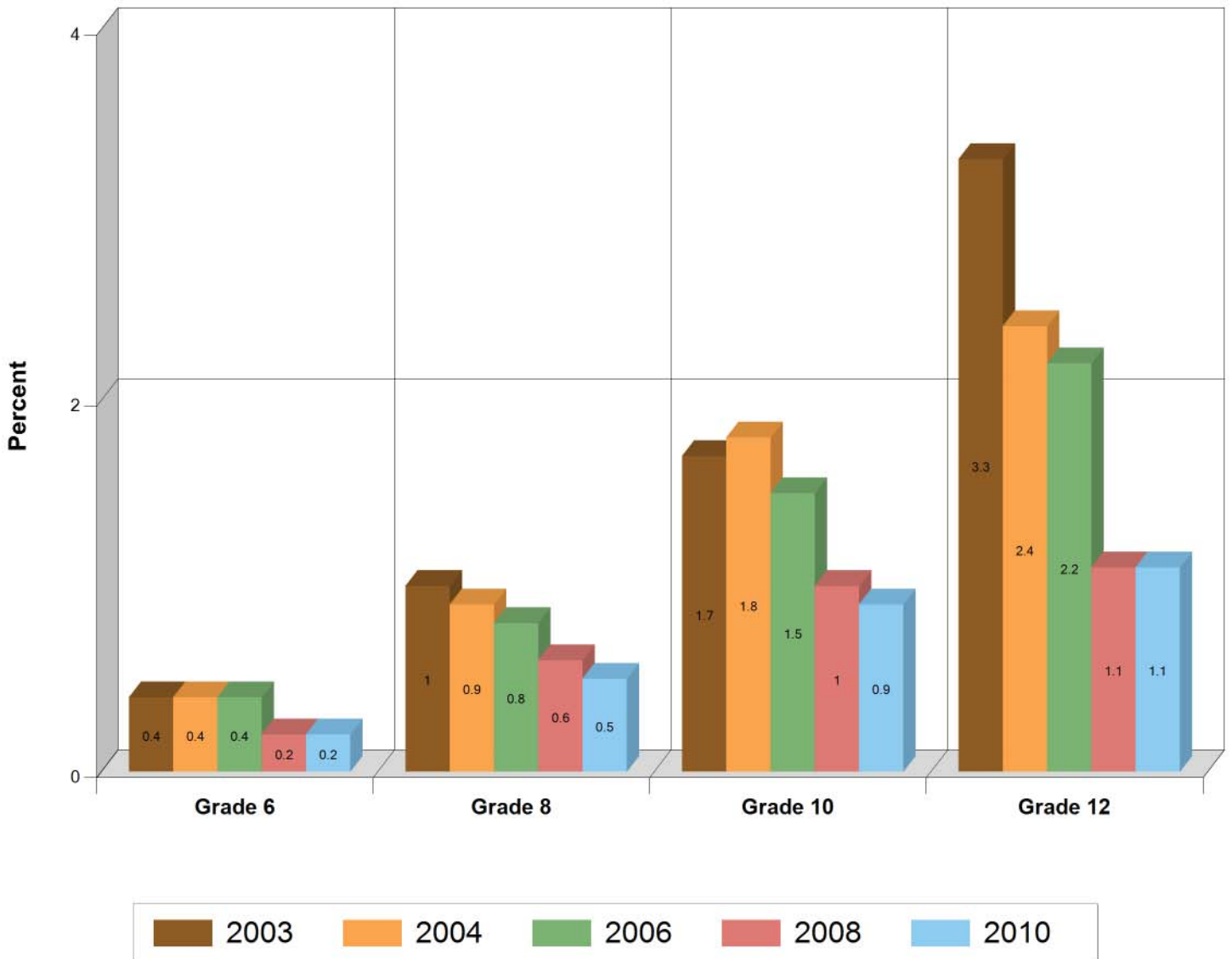

Lifetime Prescription Drug Usage

Kentucky

Question 27a - On how many occasions in your lifetime have you taken narcotics or drugs that require a doctor's prescription, without a doctor telling you to take them?

Percent that answered at least 1 occasion

Grade	2003	2004	2006	2008	2010
6	5.2%	5.1%	4.4%	4.3%	3.6%
8	13.3%	11.5%	11%	10.4%	8.5%
10	22.7%	21.9%	20.2%	19.3%	15.8%
12	26.1%	25.4%	22.9%	21.3%	18.6%

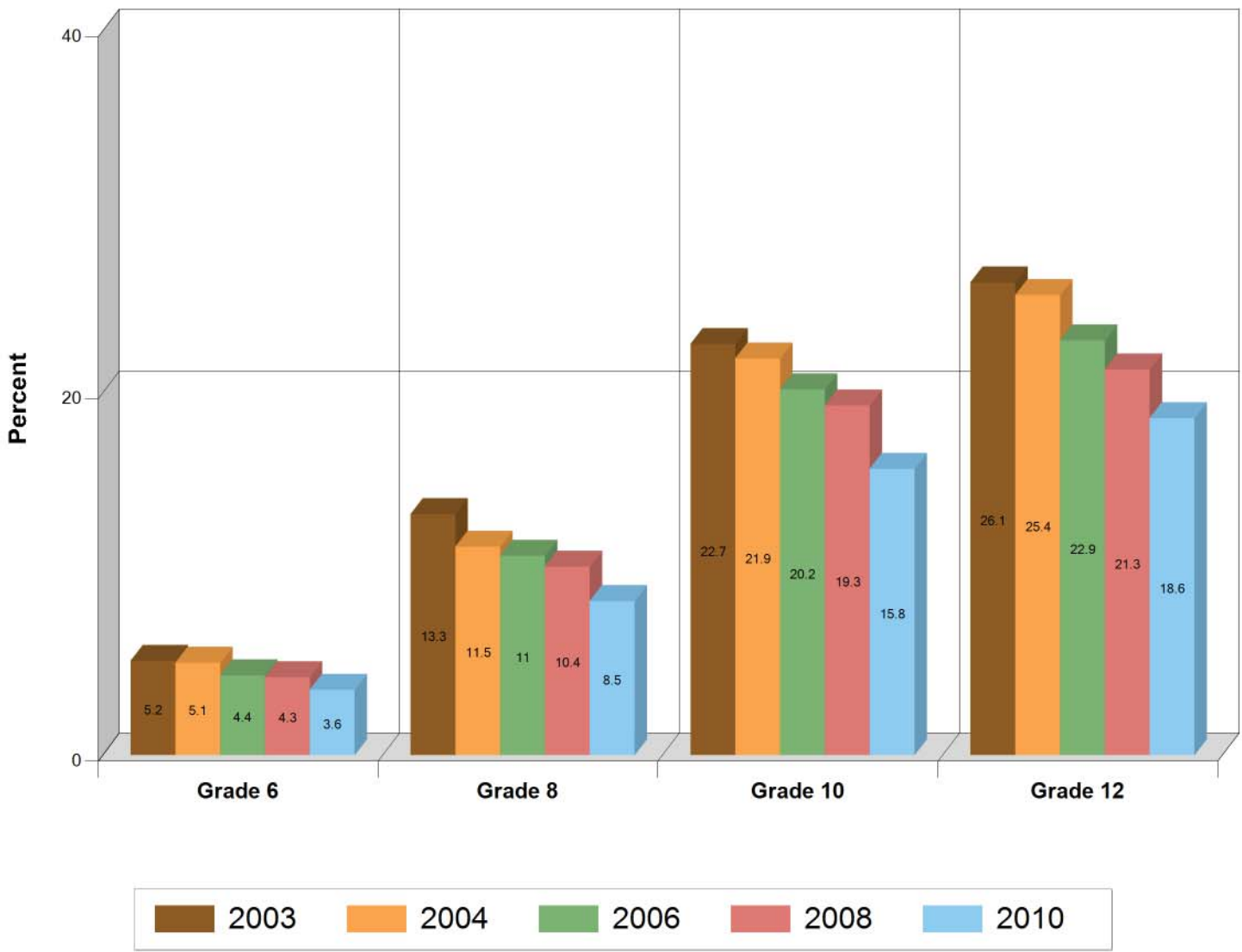

Past Year Prescription Drug Usage

Kentucky

Question 27b - On how many occasions in the past 12 months have you taken narcotics or drugs that require a doctor's prescription, without a doctor telling you to take them?

Percent that answered at least 1 occasion

Grade	2003	2004	2006	2008	2010
6	2.6%	2.4%	2.2%	2%	1.8%
8	8.8%	7.4%	7.3%	6.5%	5.3%
10	17.1%	16.9%	14.8%	14.1%	11.3%
12	20%	18.9%	16.7%	15.2%	13.1%

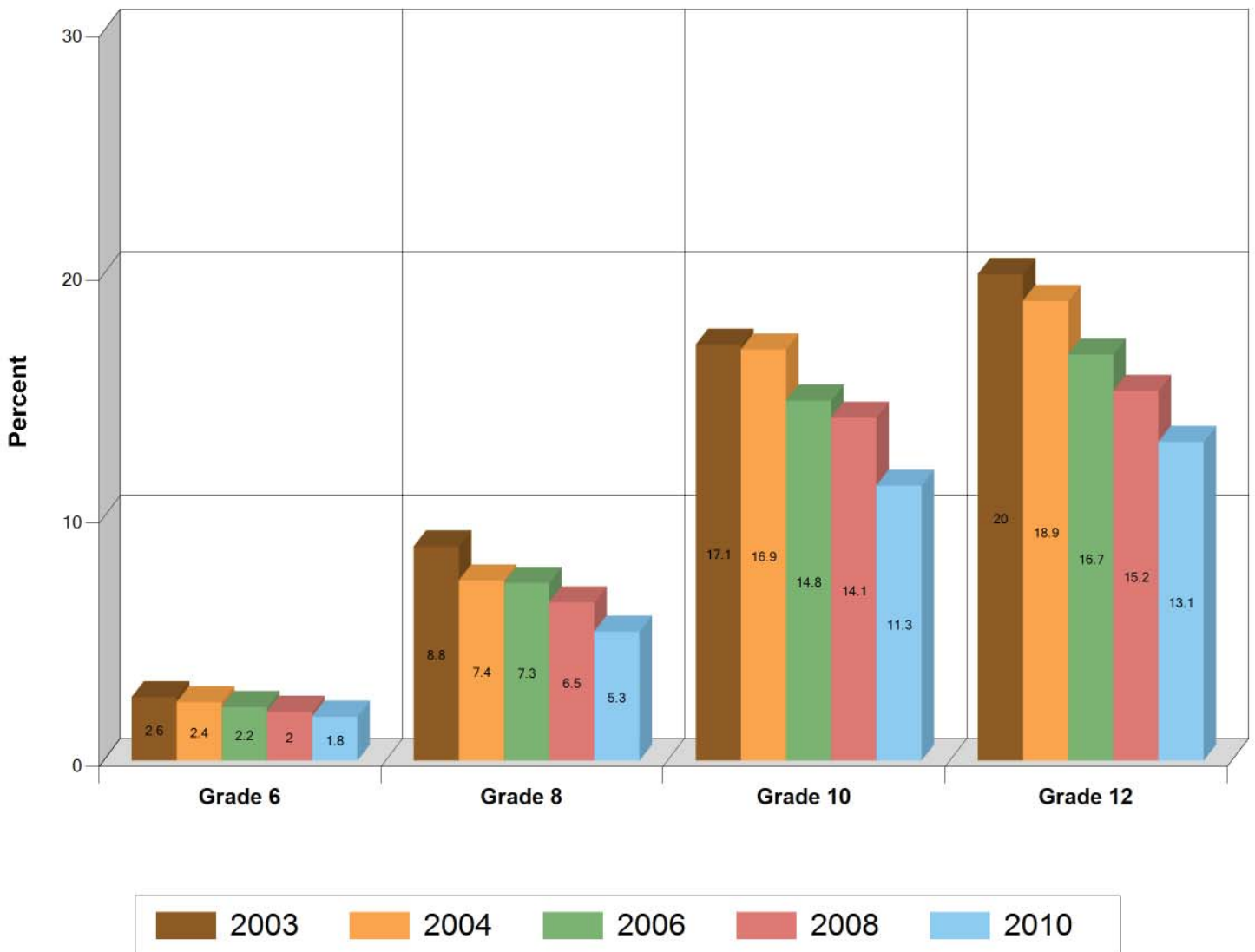

30 Day Prescription Drug Usage

Kentucky

Question 27c - On how many occasions in the past 30 days have you taken narcotics or drugs that require a doctor's prescription, without a doctor telling you to take them?

Percent that answered at least 1 occasion

Grade	2003	2004	2006	2008	2010
6	1.7%	1.5%	1.3%	1.4%	1%
8	5.2%	4.2%	3.9%	3.8%	2.9%
10	9.8%	9.7%	8.4%	8.2%	6.2%
12	12.3%	10.9%	9.5%	8.7%	7.2%

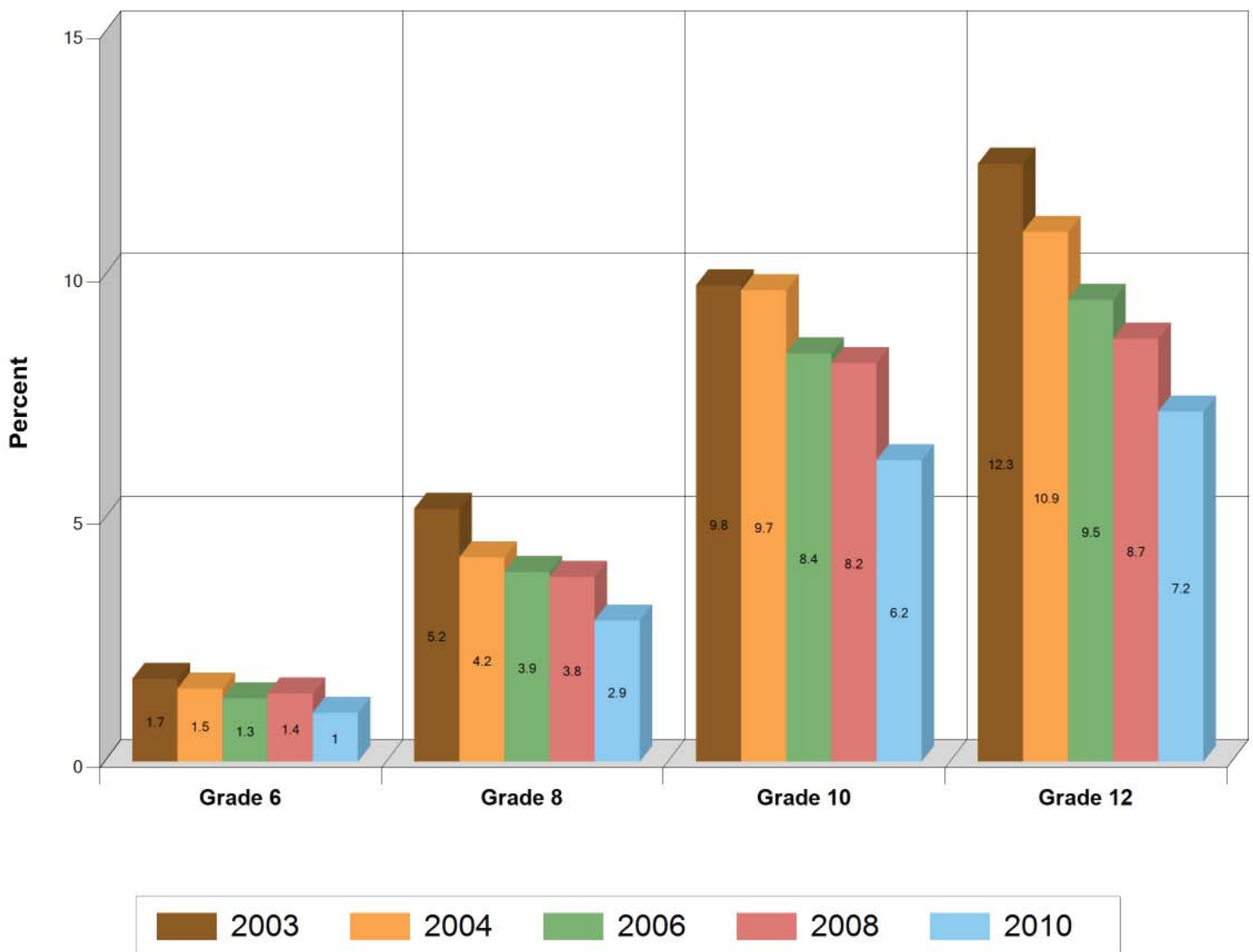

Lifetime Oxycontin Usage

Kentucky

Question 28a - On how many occasions in your lifetime have you taken Oxycontin (OCs) without a doctor's order?

Percent that answered at least 1 occasion

Grade	2003	2004	2006	2008	2010
6	0.8%	1%	0.9%	0.9%	0.7%
8	3.5%	3.1%	3.1%	2.9%	2.4%
10	6.4%	6.8%	6.6%	7.1%	5.8%
12	8.1%	7.9%	8.1%	8%	7.4%

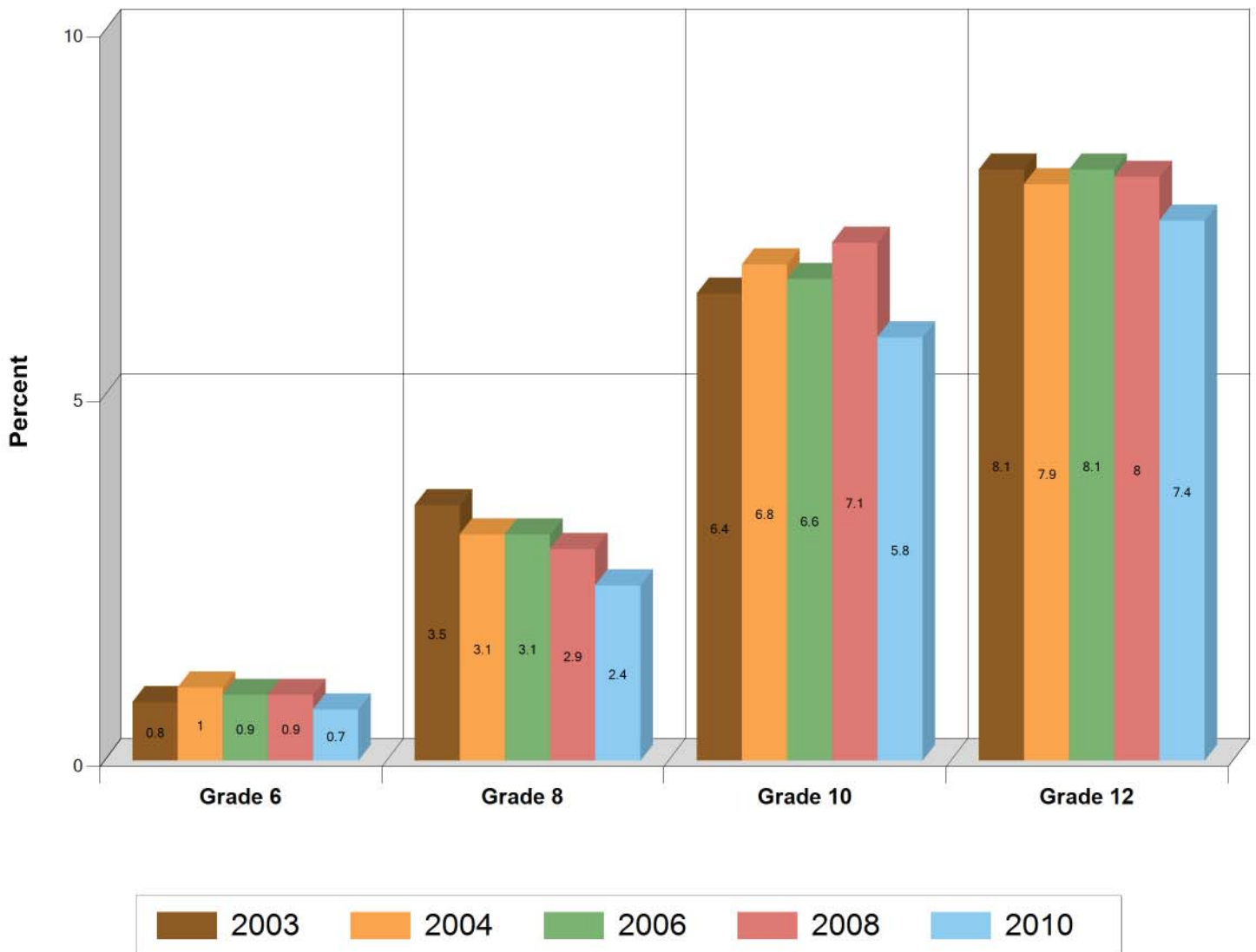

Past Year Oxycontin Usage

Kentucky

Question 28b - On how many occasions in the past 12 months have you taken Oxycontin (OCs) without a doctor's order?

Percent that answered at least 1 occasion

Grade	2003	2004	2006	2008	2010
6	0.5%	0.4%	0.4%	0.4%	0.3%
8	2.2%	2%	2%	1.8%	1.5%
10	4.3%	4.6%	4.4%	4.6%	3.6%
12	5.6%	4.9%	4.9%	4.8%	4.1%

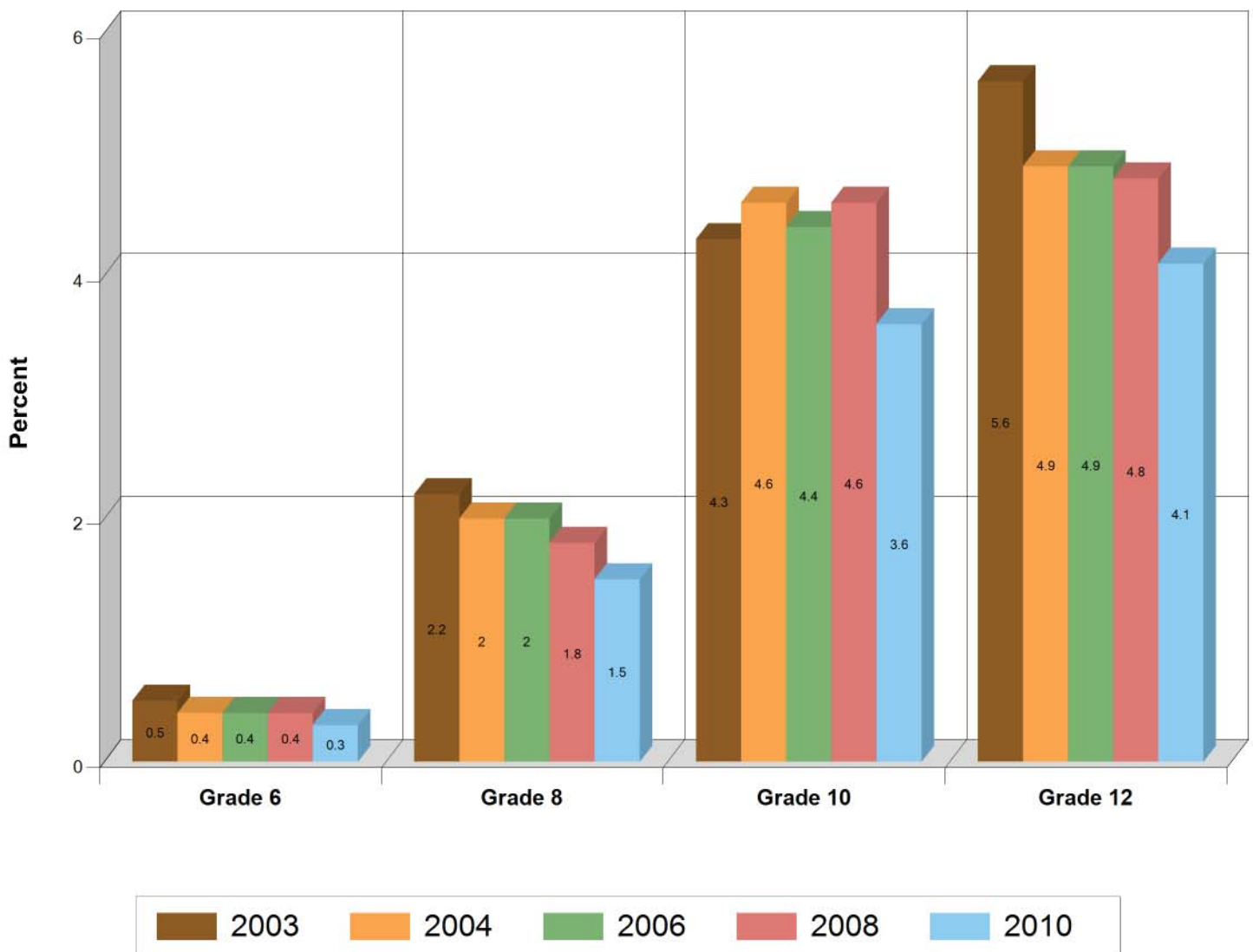

30 Day Oxycontin Usage

Kentucky

Question 28c - On how many occasions in the past 30 days have you taken Oxycontin (OCs) without a doctor's order?

Percent that answered at least 1 occasion

Grade	2003	2004	2006	2008	2010
6	0.3%	0.3%	0.3%	0.5%	0.2%
8	1.2%	1%	1%	1%	0.8%
10	2%	2.2%	2%	2.2%	1.6%
12	2.6%	2%	2.2%	1.9%	1.8%

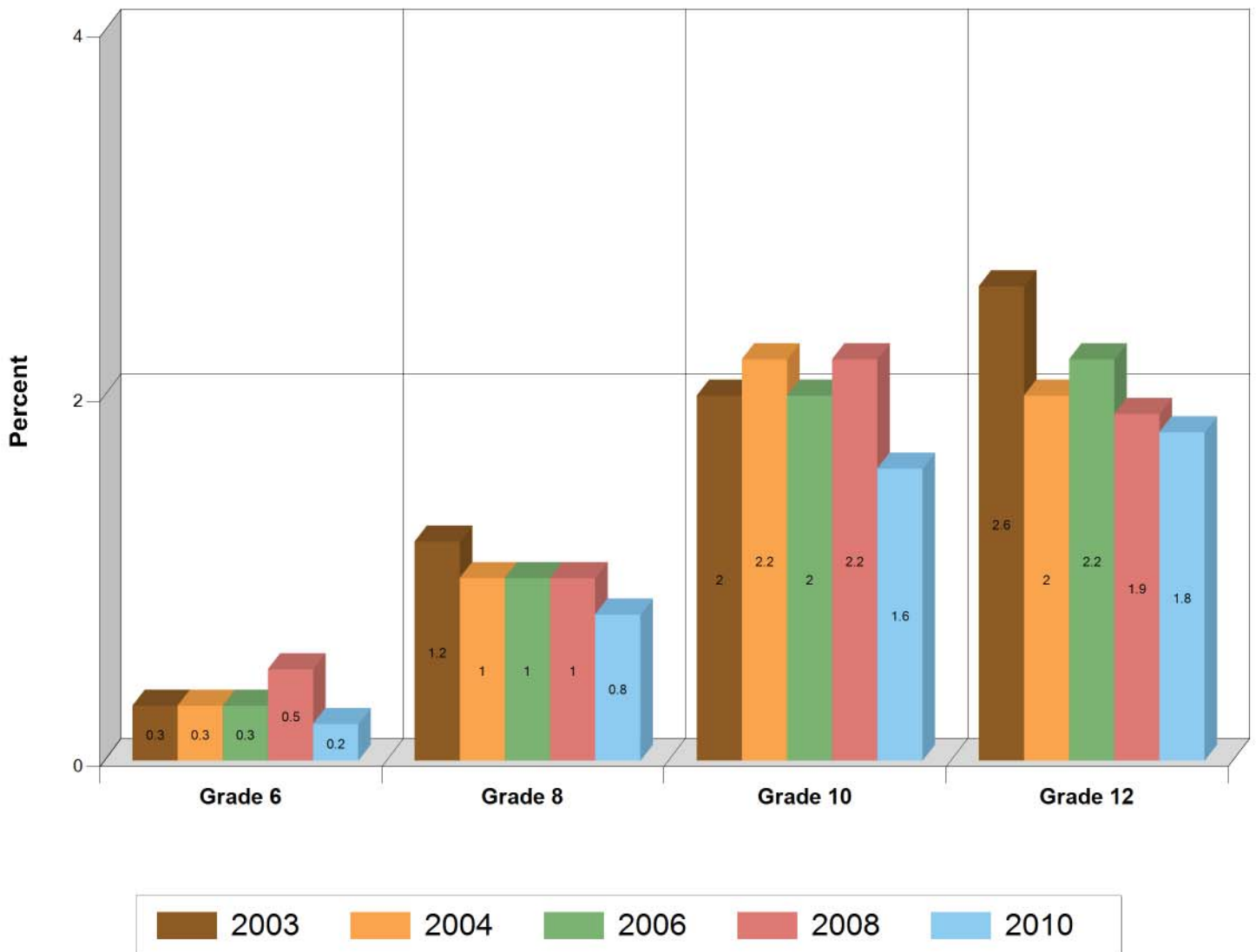

Lifetime Speed/Uppers Usage

Kentucky

Question 29a_a - On how many occasions in your lifetime have you taken speed/uppers other than methamphetamine ("meth")?

Percent that answered at least 1 occasion

Grade	2006	2008	2010
6	0.9%	0.7%	0.6%
8	3.2%	2.2%	1.7%
10	6.2%	4.8%	3.8%
12	8.3%	6.3%	5.4%

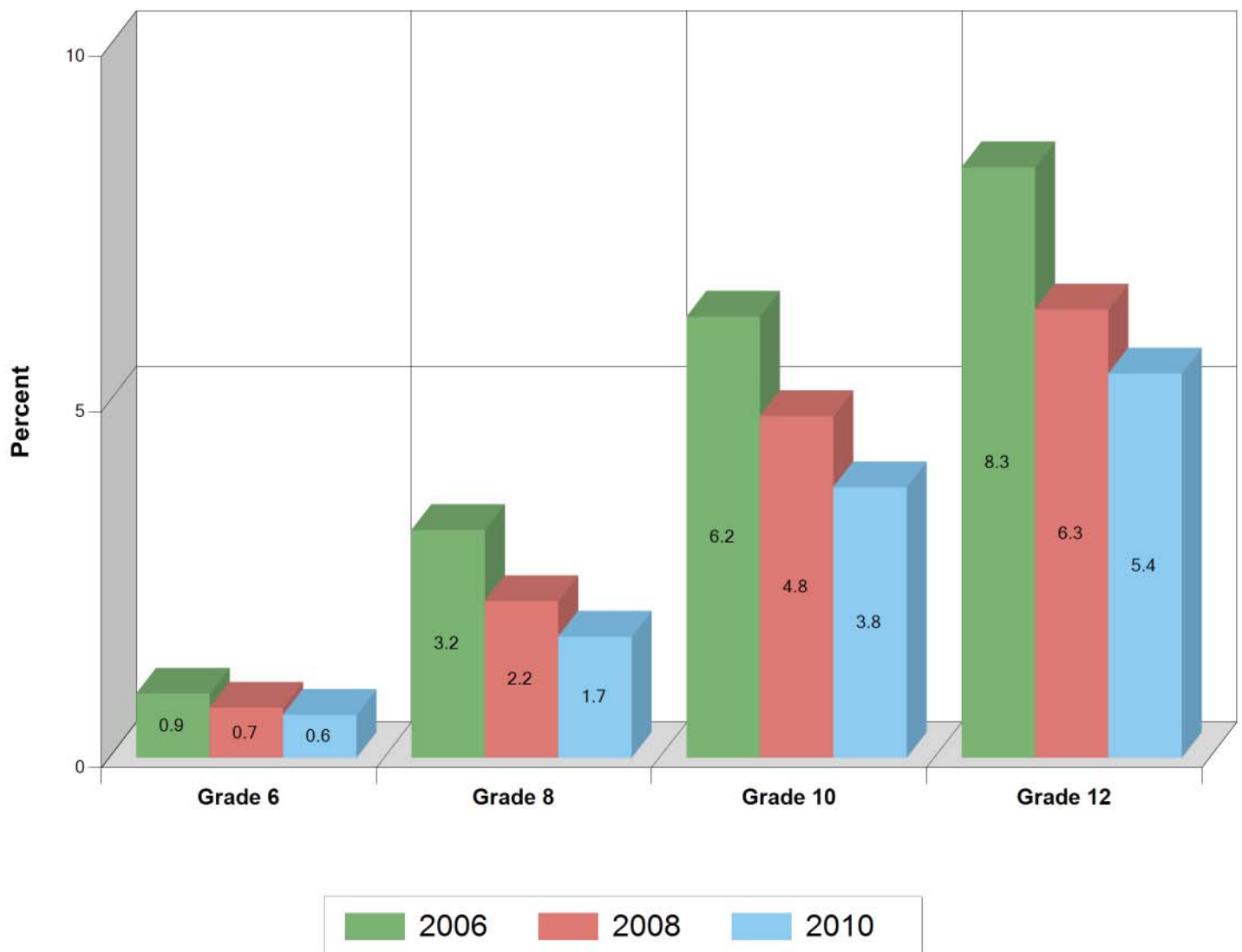

Past Year Speed/Uppers Usage

Kentucky

Question 29a_b - On how many occasions in the past 12 months have you taken speed/uppers other than methamphetamine ("meth")?

Percent that answered at least 1 occasion

Grade	2006	2008	2010
6	0.5%	0.9%	0.4%
8	2%	1.6%	1%
10	4.2%	3.5%	2.6%
12	5.2%	4.1%	3.4%



30 Day Speed/Uppers Usage

Kentucky

Question 29a_c - On how many occasions in the past 30 days have you taken speed/uppers other than methamphetamine ("meth")?

Percent that answered at least 1 occasion

Grade	2006	2008	2010
6	0.3%	0.8%	0.2%
8	0.9%	1%	0.6%
10	2%	1.9%	1.3%
12	2.4%	2%	1.8%

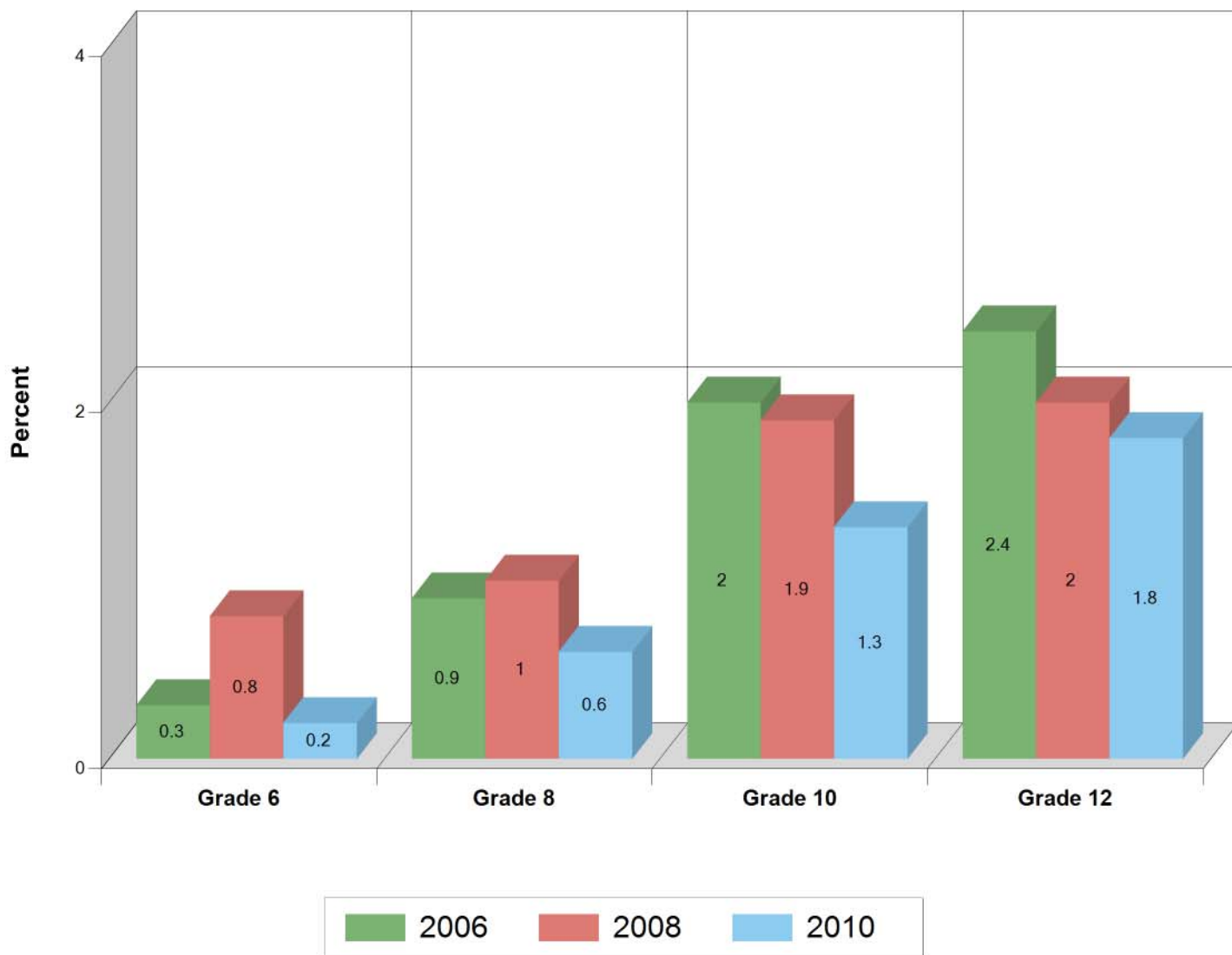

Lifetime Tranquilizer Usage

Kentucky

Question 30a - On how many occasions in your lifetime have you used tranquilizers without a doctor telling you to do so?

Percent that answered at least 1 occasion

Grade	2006	2008	2010
6	0.9%	0.9%	0.8%
8	3.7%	3.2%	2.7%
10	9.2%	8.5%	6.9%
12	12.7%	11.4%	10%

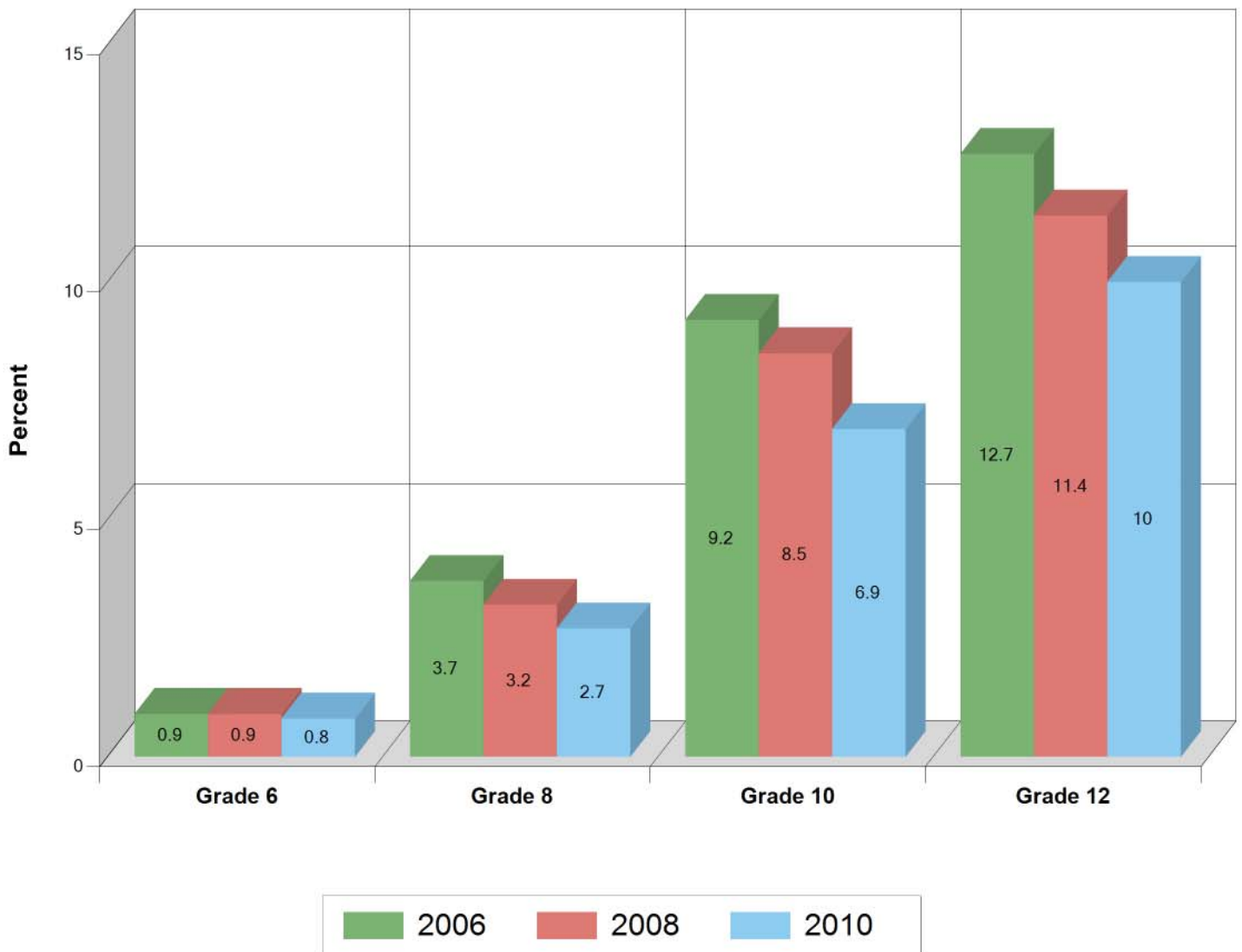

Past Year Tranquilizer Usage

Kentucky

Question 30b - On how many occasions in the past 12 months have you used tranquilizers without a doctor telling you to do so?

Percent that answered at least 1 occasion

Grade	2006	2008	2010
6	0.4%	0.4%	0.4%
8	2.3%	2%	1.6%
10	6.6%	6%	4.9%
12	9%	7.9%	6.6%

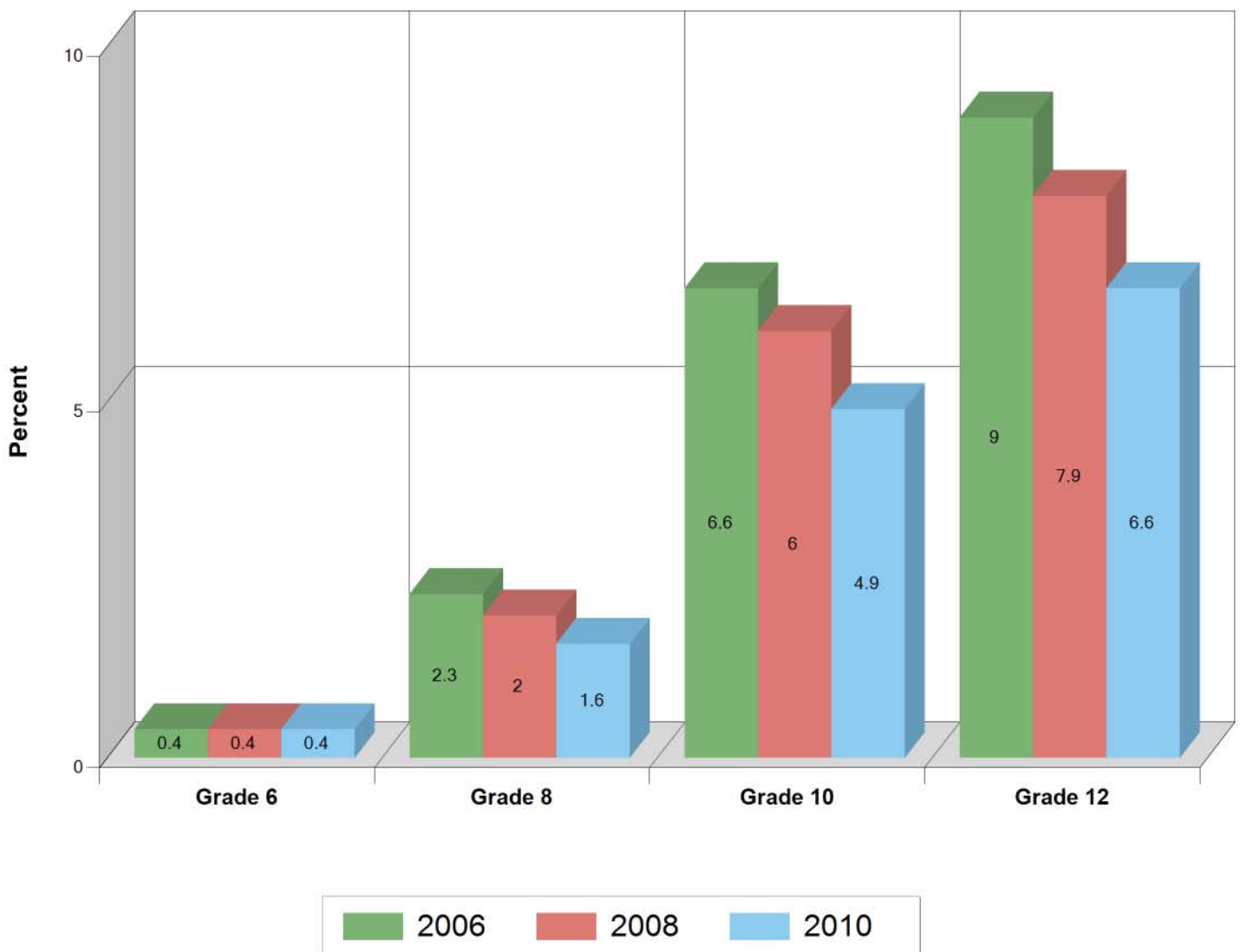

30 Day Tranquilizer Usage

Kentucky

Question 30c - On how many occasions in the past 30 days have you used tranquilizers without a doctor telling you to do so?

Percent that answered at least 1 occasion

Grade	2006	2008	2010
6	0.3%	0.3%	0.2%
8	1.2%	1.1%	0.7%
10	3.4%	3.1%	2.4%
12	4.5%	3.8%	3.3%

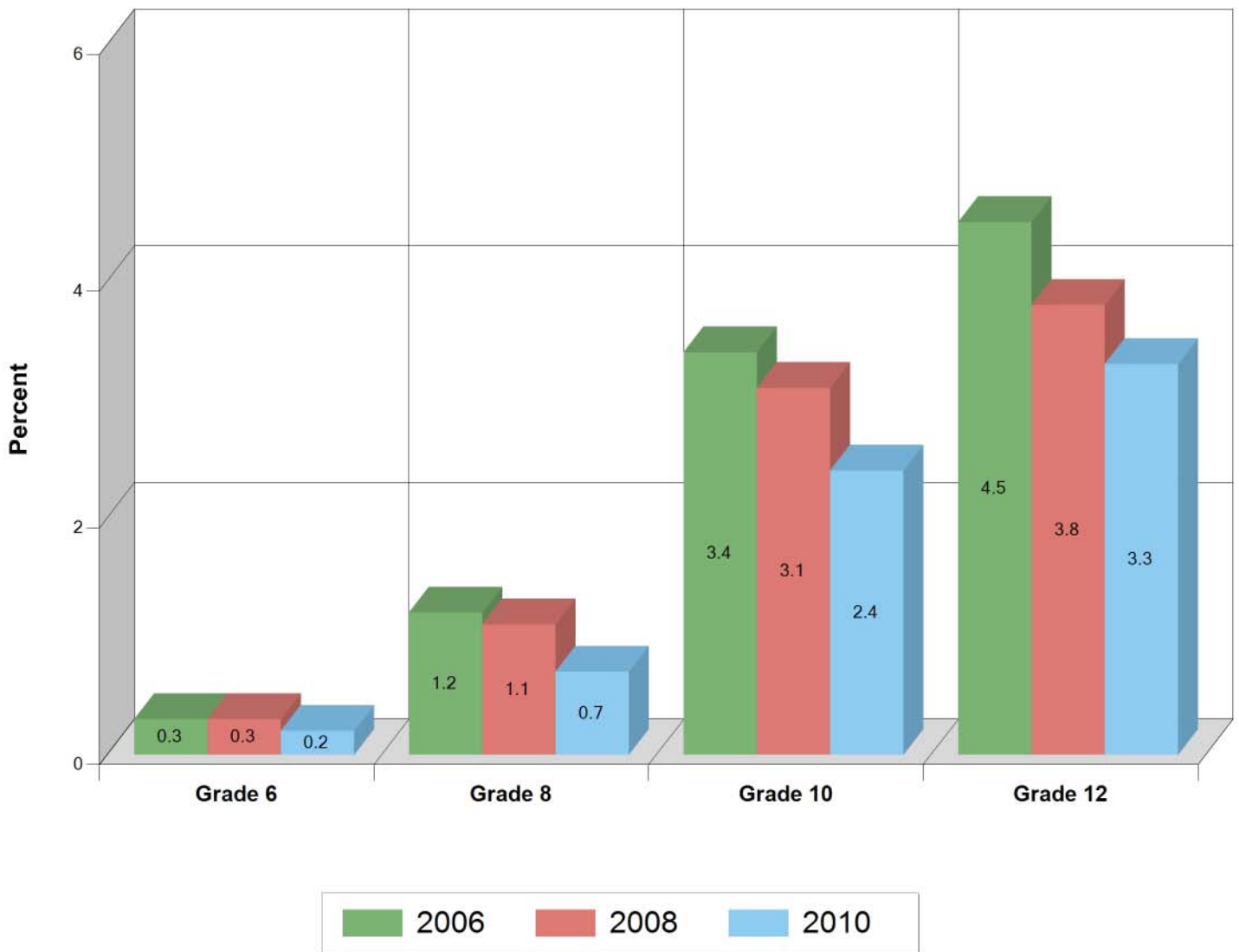

Lifetime OTC Usage

Kentucky

Question 31a - On how many occasions in your lifetime have you taken other drugs including over-the-counter drugs (stay-awake pills, cough syrup) to get high?

Percent that answered at least 1 occasion

Grade	2003	2004	2006	2008	2010
6	4.6%	4.6%	3.7%	3.1%	3.1%
8	12.1%	10.1%	9.4%	8%	6.9%
10	18.5%	17.4%	14.4%	13.8%	12.4%
12	18.3%	16.8%	14.4%	12.4%	12.3%

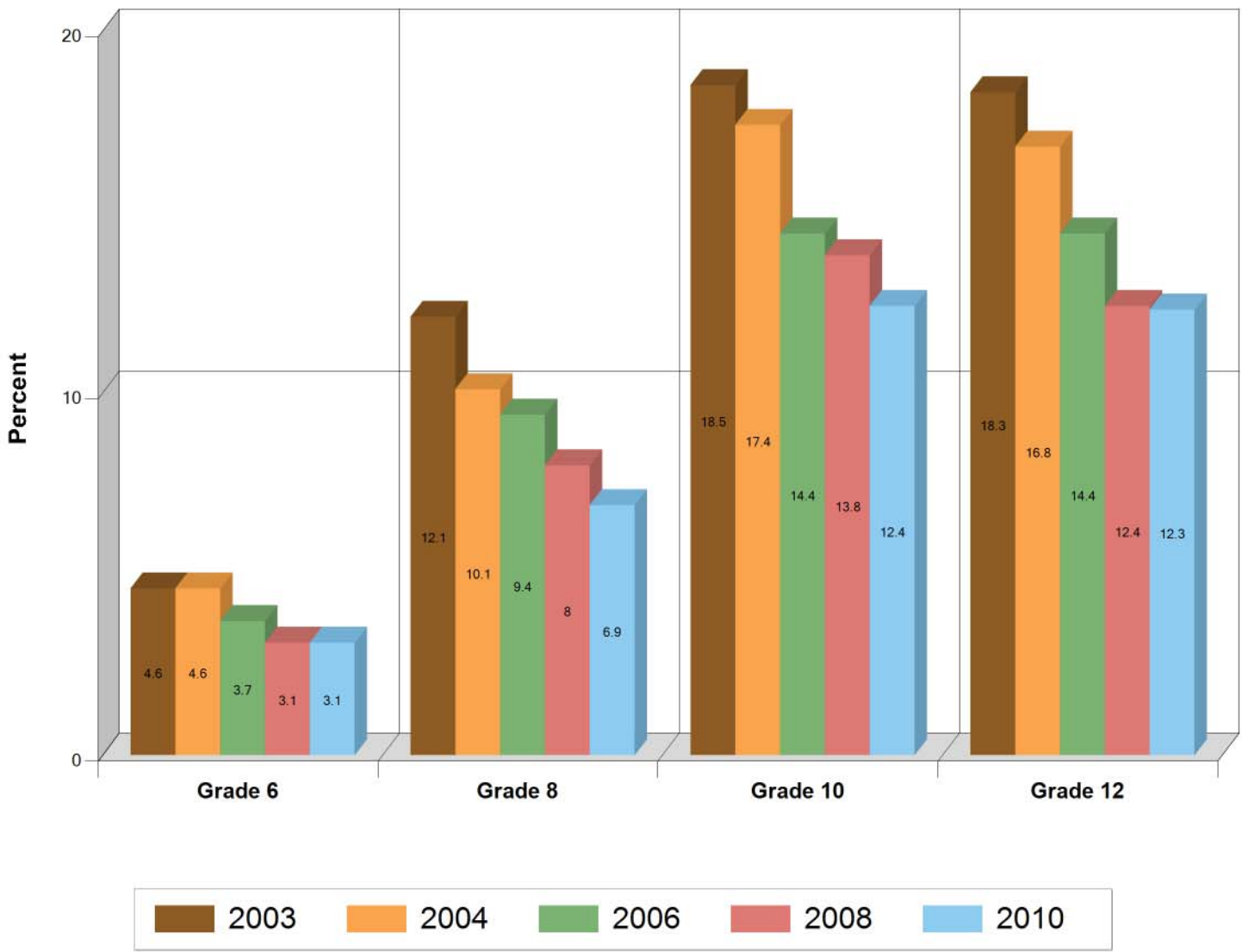

Past Year OTC Drug Usage

Kentucky

Question 31b - On how many occasions in the past 12 months have you taken other drugs including over-the-counter drugs (stay-awake pills, cough syrup) to get high?

Percent that answered at least 1 occasion

Grade	2003	2004	2006	2008	2010
6	2.7%	2.5%	2.2%	1.7%	1.7%
8	8.3%	7.2%	6.4%	5.3%	4.6%
10	13.4%	12.9%	10.5%	9.7%	8.7%
12	12.6%	11.2%	9.4%	7.9%	7.9%

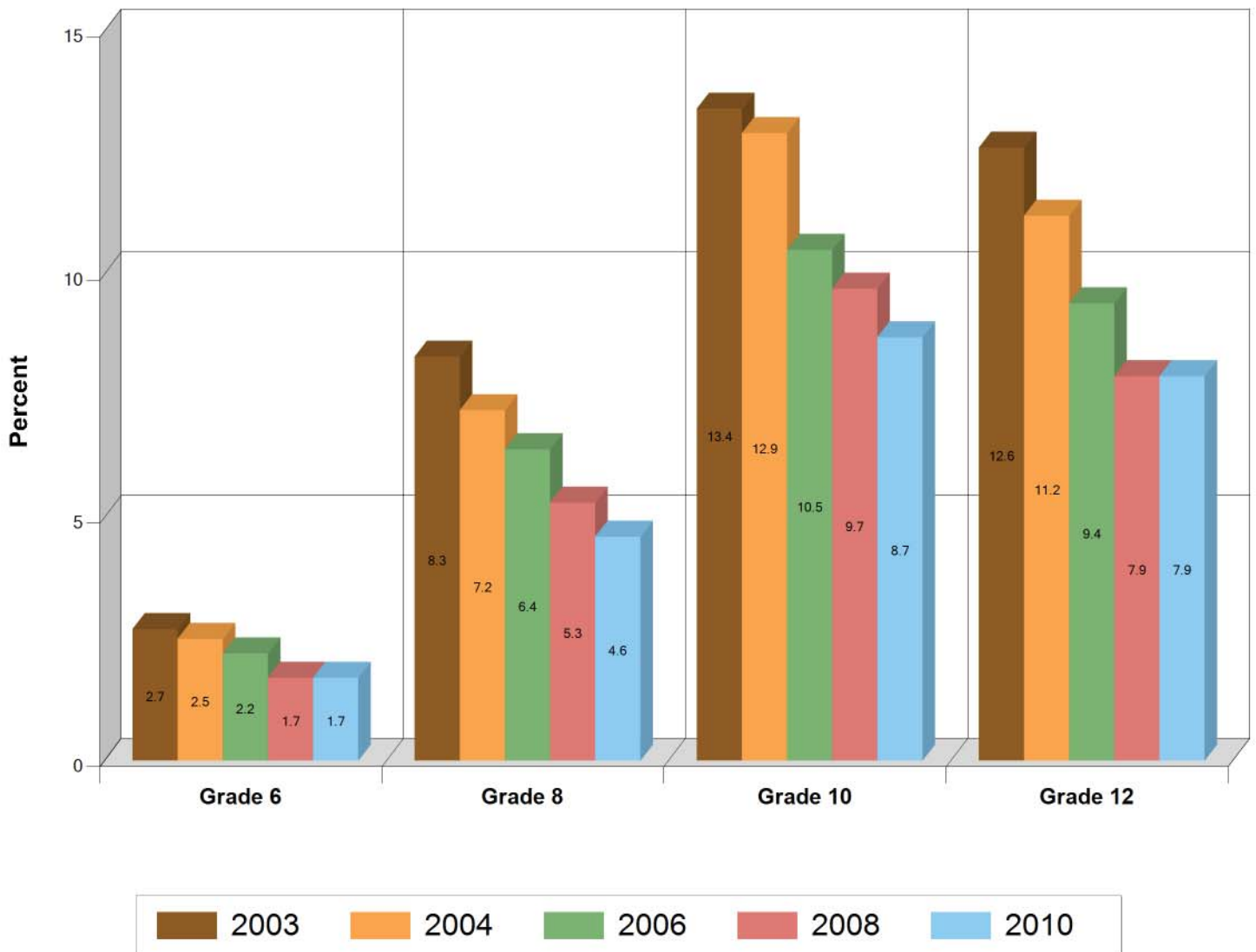

30 Day OTC Drug Usage

Kentucky

Question 31c - On how many occasions in the past 30 days have you taken other drugs including over-the-counter drugs (stay-awake pills, cough syrup) to get high?

Percent that answered at least 1 occasion

Grade	2003	2004	2006	2008	2010
6	1.7%	1.6%	1.4%	1.1%	1%
8	5.1%	4.3%	3.7%	3%	2.5%
10	7.9%	7.2%	5.8%	5.1%	4.5%
12	7.3%	5.9%	4.6%	3.9%	3.7%

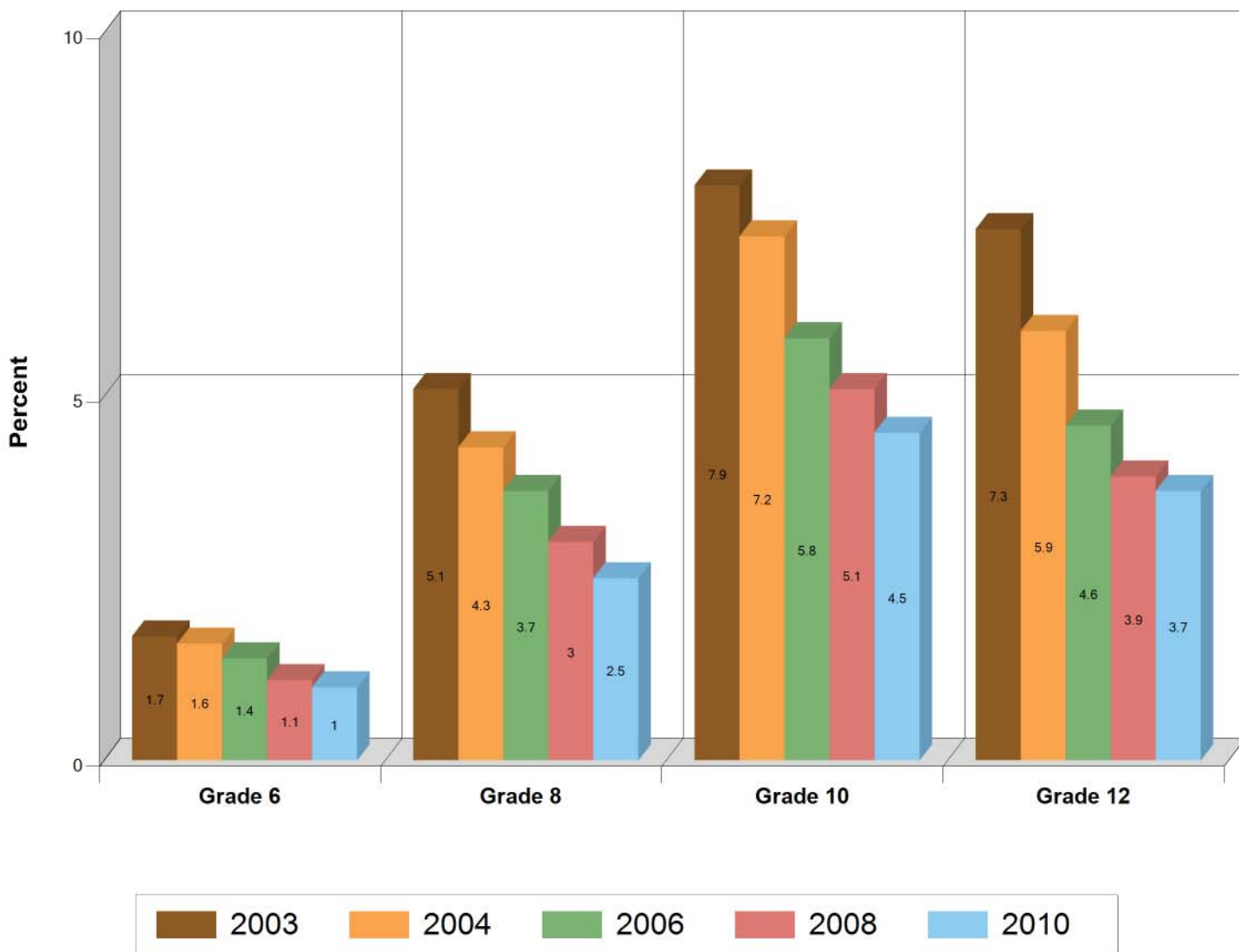

Lifetime Ecstasy Usage

Kentucky

Question 32a - On how many occasions in your lifetime have you used MDMA ("ecstasy")?

Percent that answered at least 1 occasion

Grade	2003	2004	2006	2008	2010
6	0.8%	0.6%	0.5%	0.3%	0.4%
8	2.9%	2.5%	2%	1.5%	1.6%
10	5.4%	5%	3.8%	4.1%	3.7%
12	6.4%	5.5%	5.4%	4.5%	4.6%

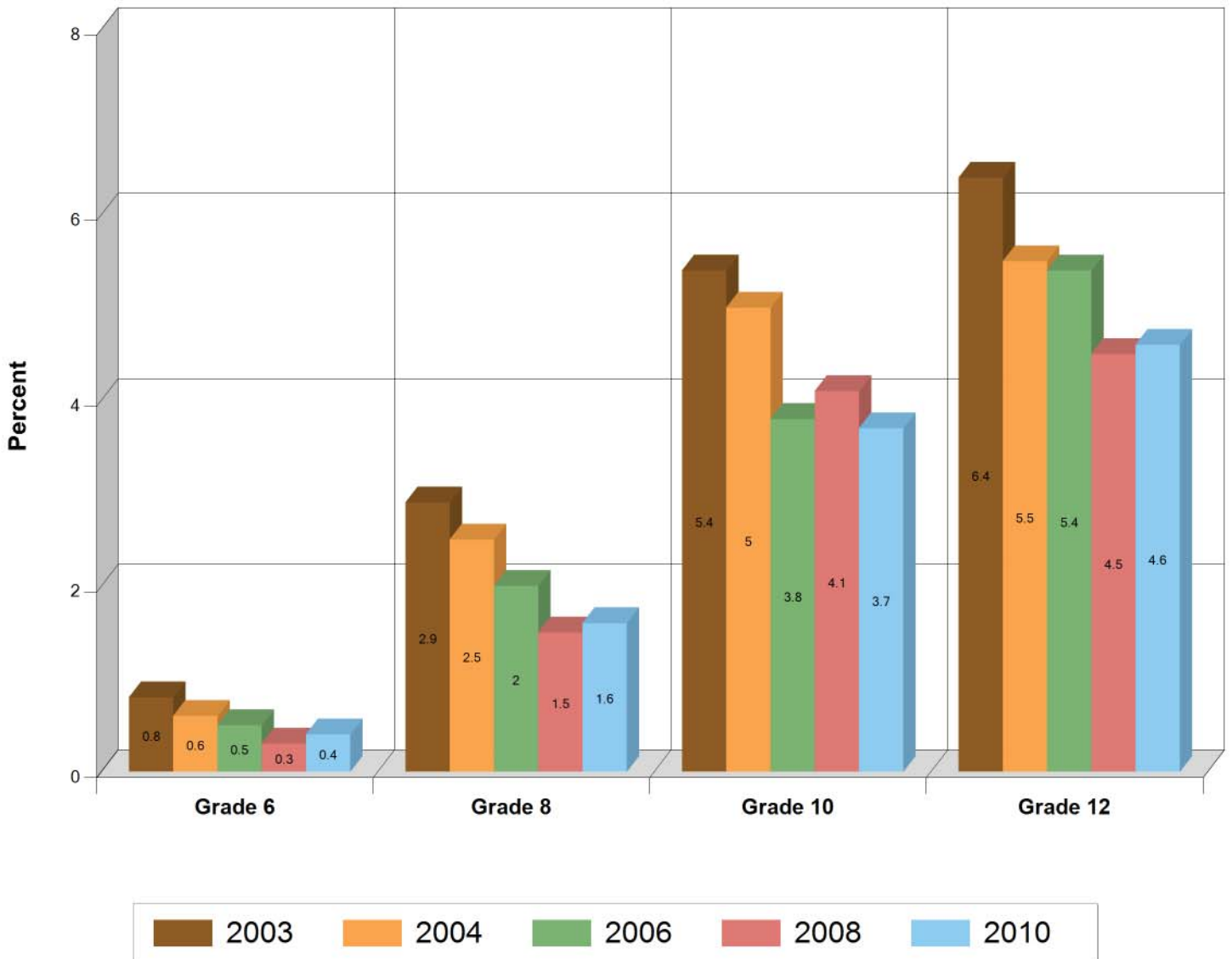

Past Year Ecstasy Usage

Kentucky

Question 32b - On how many occasions in the past 12 months have you used MDMA ("ecstasy")?

Percent that answered at least 1 occasion

Grade	2003	2004	2006	2008	2010
6	0.4%	0.3%	0.3%	0.2%	0.2%
8	1.9%	1.5%	1.2%	0.9%	1%
10	3.2%	3.3%	2.3%	2.4%	2.3%
12	3.8%	3.1%	2.9%	2.5%	2.6%

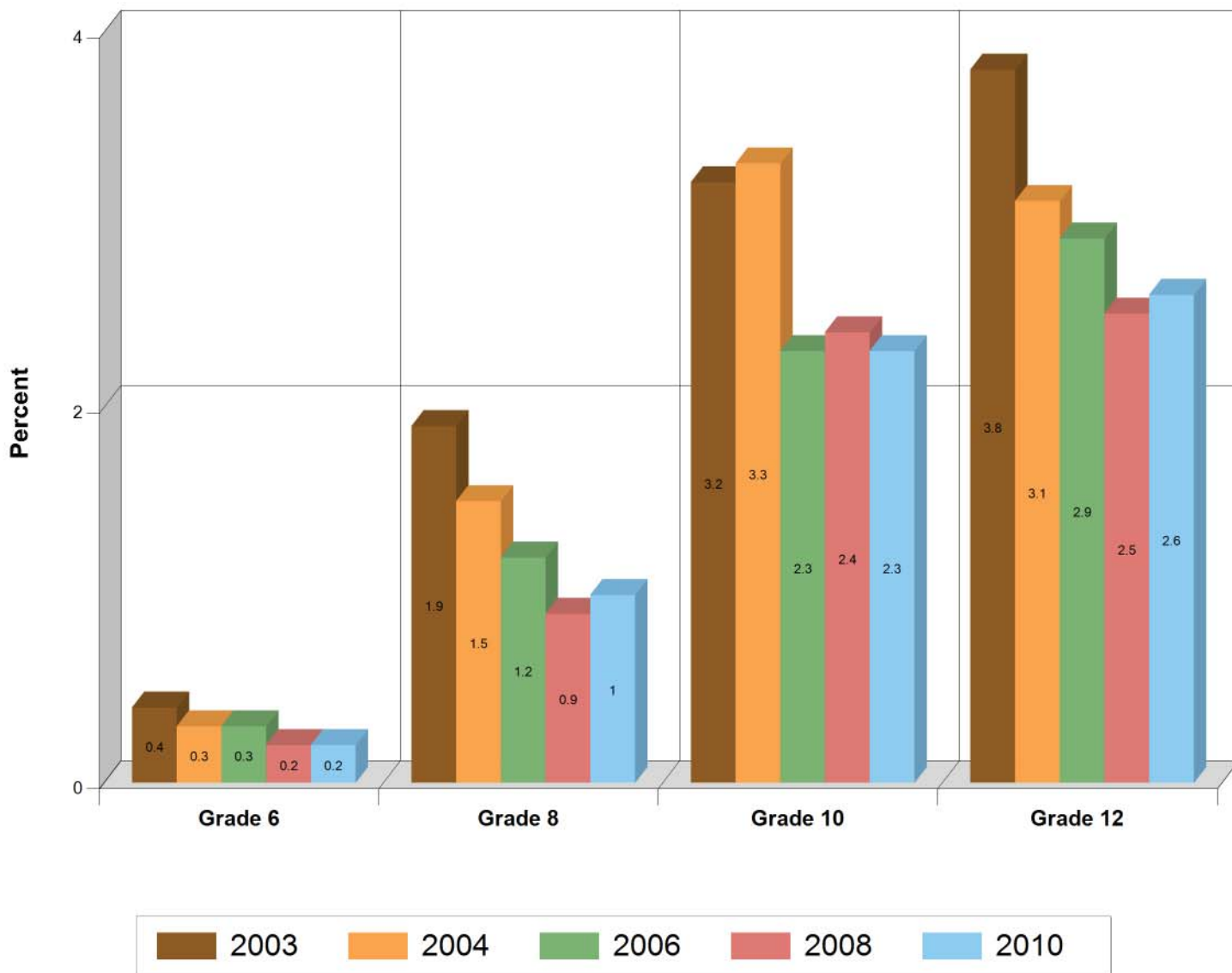

30 Day Ecstasy Usage

Kentucky

Question 32c - On how many occasions in the past 30 days have you used MDMA ("ecstasy")?

Percent that answered at least 1 occasion

Grade	2003	2004	2006	2008	2010
6	0.3%	0.2%	0.3%	0.1%	0.2%
8	1.1%	0.8%	0.6%	0.5%	0.5%
10	1.5%	1.6%	1.1%	1%	1%
12	1.7%	1.3%	1.2%	0.9%	0.9%

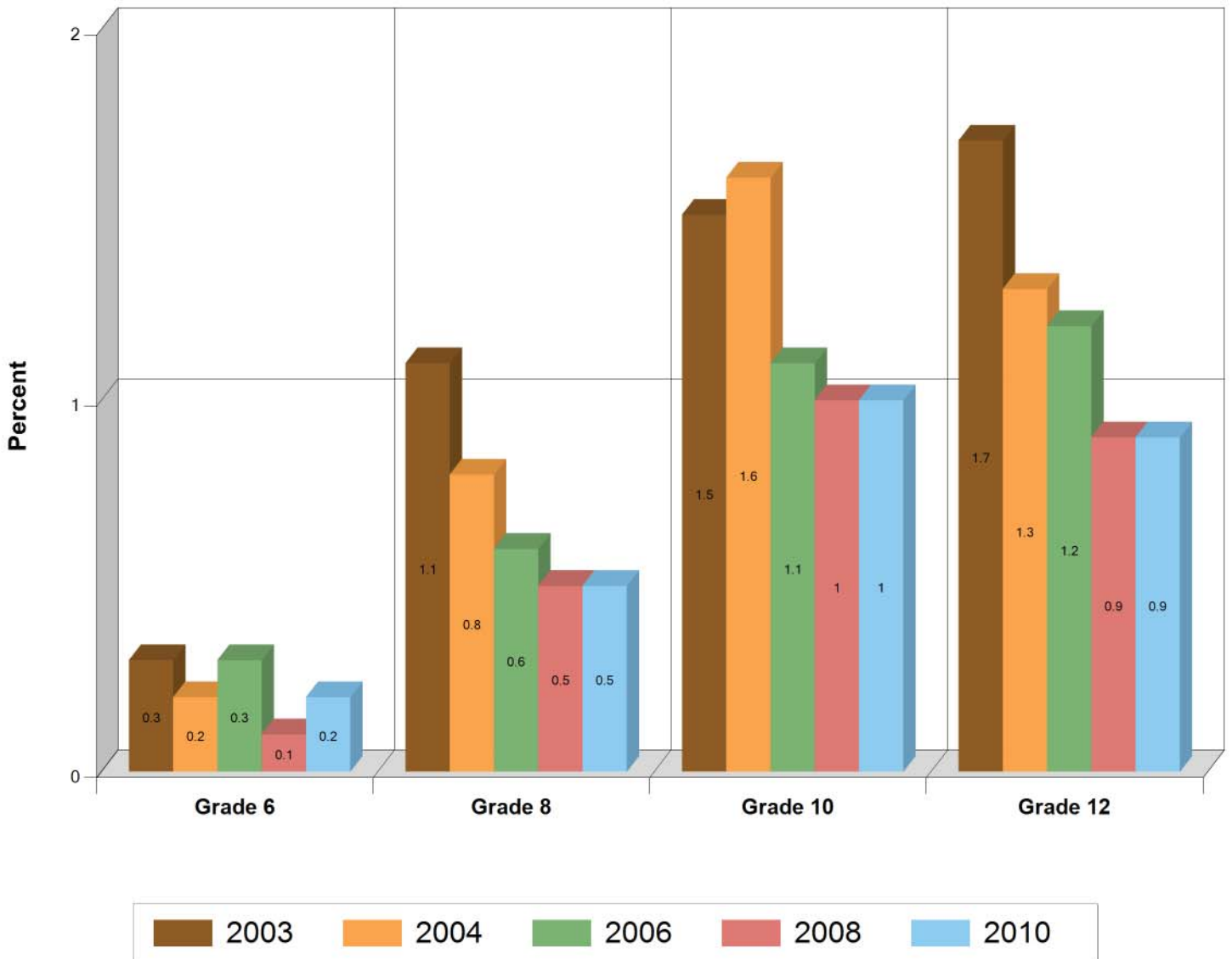

Peer Drug Prevalence

Kentucky

Question 11d - In the past year how many, if any, of your four best friends have used LSD, cocaine, or other illegal drugs?

Percent that answered one or more friends

Grade	2003	2004	2006	2008	2010
6	2.7%	3%	2.3%	2.4%	2.2%
8	9.1%	8.6%	8.1%	7.4%	7%
10	17.3%	17.5%	15.5%	14.7%	13.6%
12	20.5%	20.3%	17.9%	16.9%	15.9%

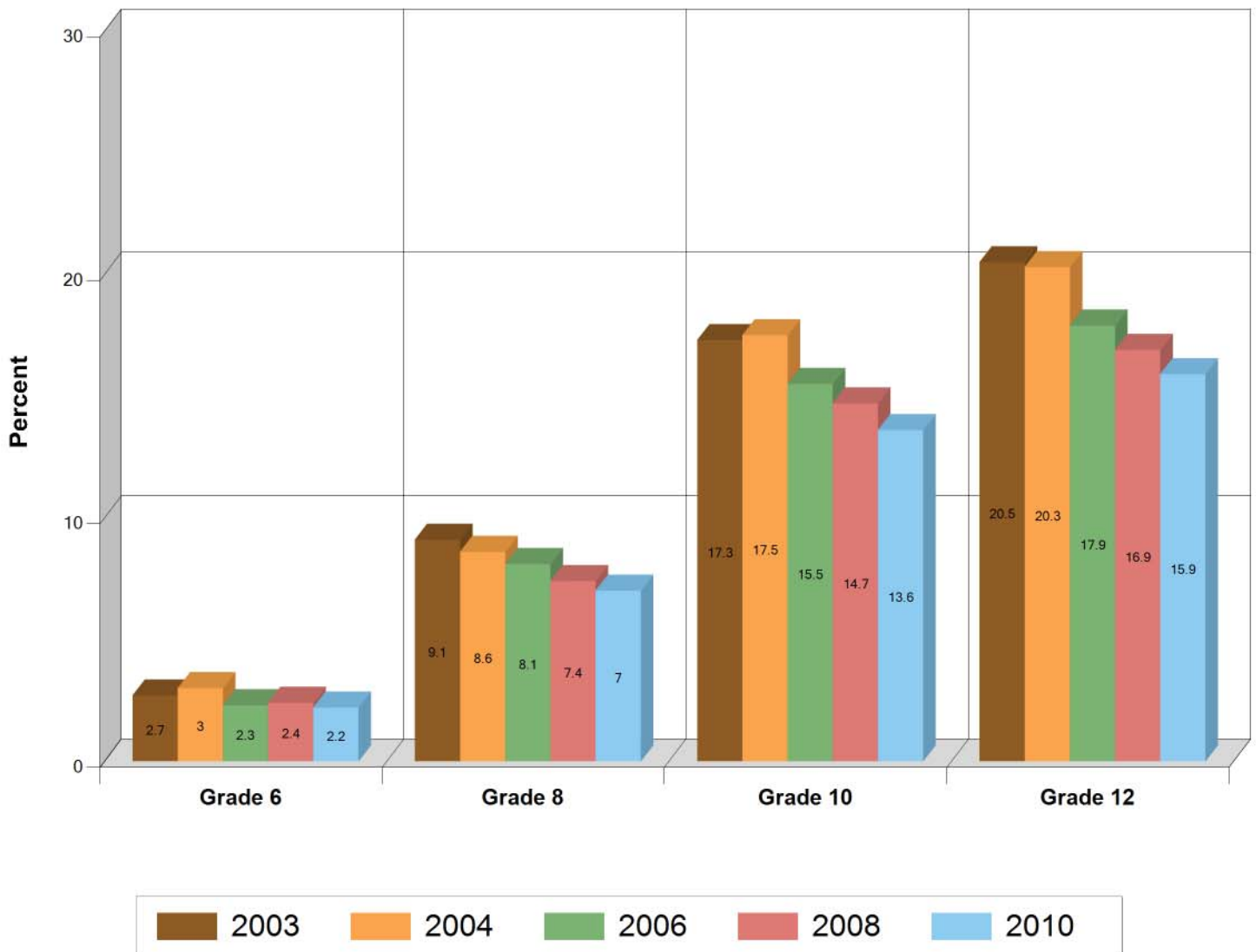

Accessibility : Hard Drugs

Kentucky

Question 37 - How easy would it be for you to get a drug like cocaine, LSD, or amphetamines?

Percent that answered 'Sort of easy' or 'Very easy'

Grade	2003	2004	2006	2008	2010
6	5.4%	5.1%	5.3%	4.8%	4.7%
8	13.4%	11.4%	11.7%	10.6%	9.9%
10	27.2%	25.8%	23.3%	21.3%	19.6%
12	37.5%	34.4%	32.2%	28.3%	25.9%

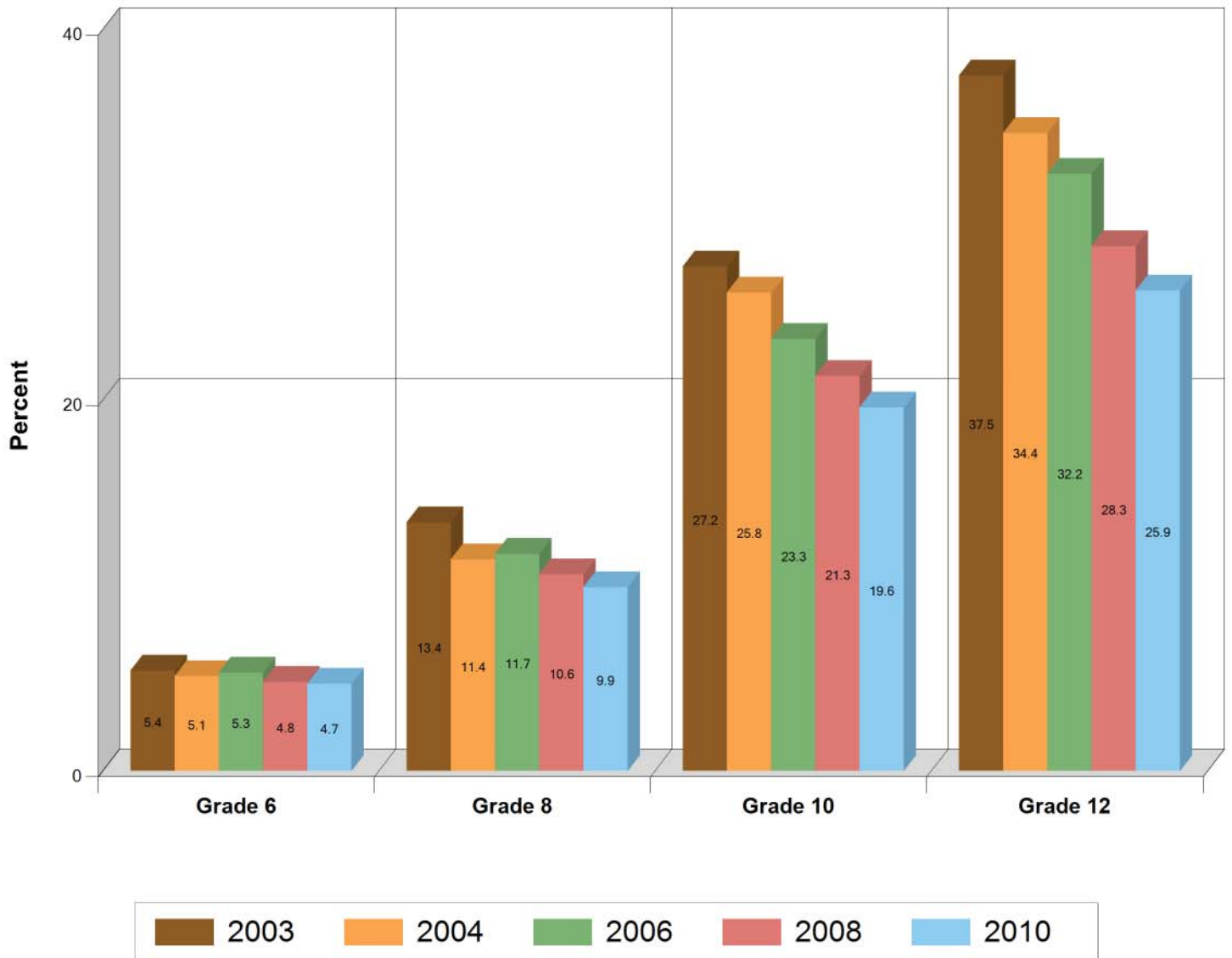

Personal Disapproval : Hard Drugs

Kentucky

Question 40d - How wrong do you think it would be for someone your age to use LSD, cocaine, or other illegal drugs?

Percent that answered 'Wrong' or 'Very Wrong'

Grade	2003	2004	2006	2008	2010
6	98.7%	98.5%	98.9%	99.1%	99%
8	95%	96%	96.6%	96.9%	96.9%
10	92.5%	92.1%	94%	93.8%	94.2%
12	91%	92%	93.3%	93.7%	93.6%

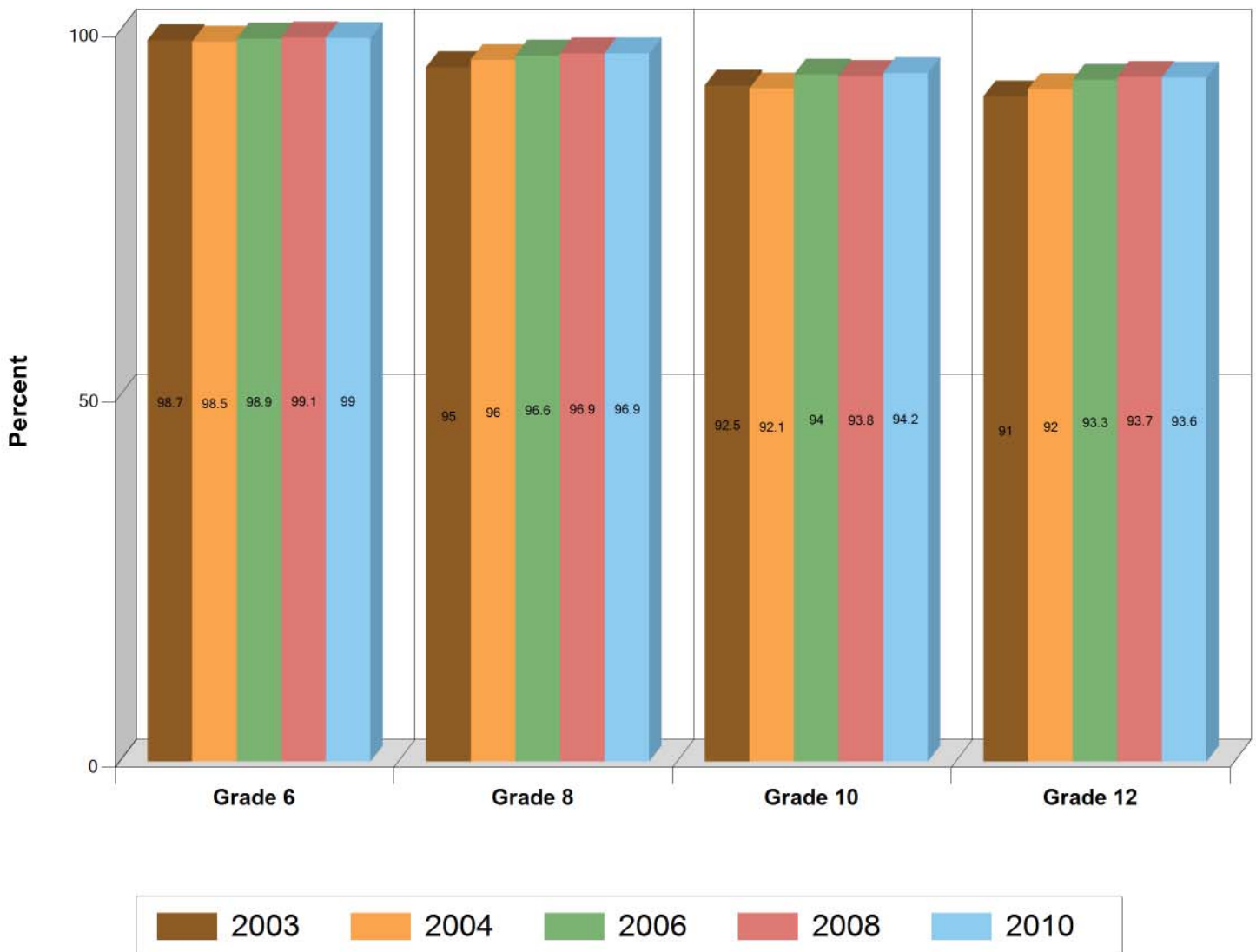

Parental Disapproval : Hard Drugs

Kentucky

Question 41d - How wrong do your parents feel it would be for you to use LSD, cocaine, amphetamines, or other illegal drugs?

Percent that answered 'Wrong' or 'Very Wrong'

Grade	2003	2004	2006	2008	2010
6	99.3%	99.3%	99.5%	99.6%	99.5%
8	98.6%	98.9%	99.1%	99.1%	99.2%
10	98.2%	98.1%	98.6%	98.3%	98.3%
12	98.3%	98.3%	98.6%	98.3%	98.4%

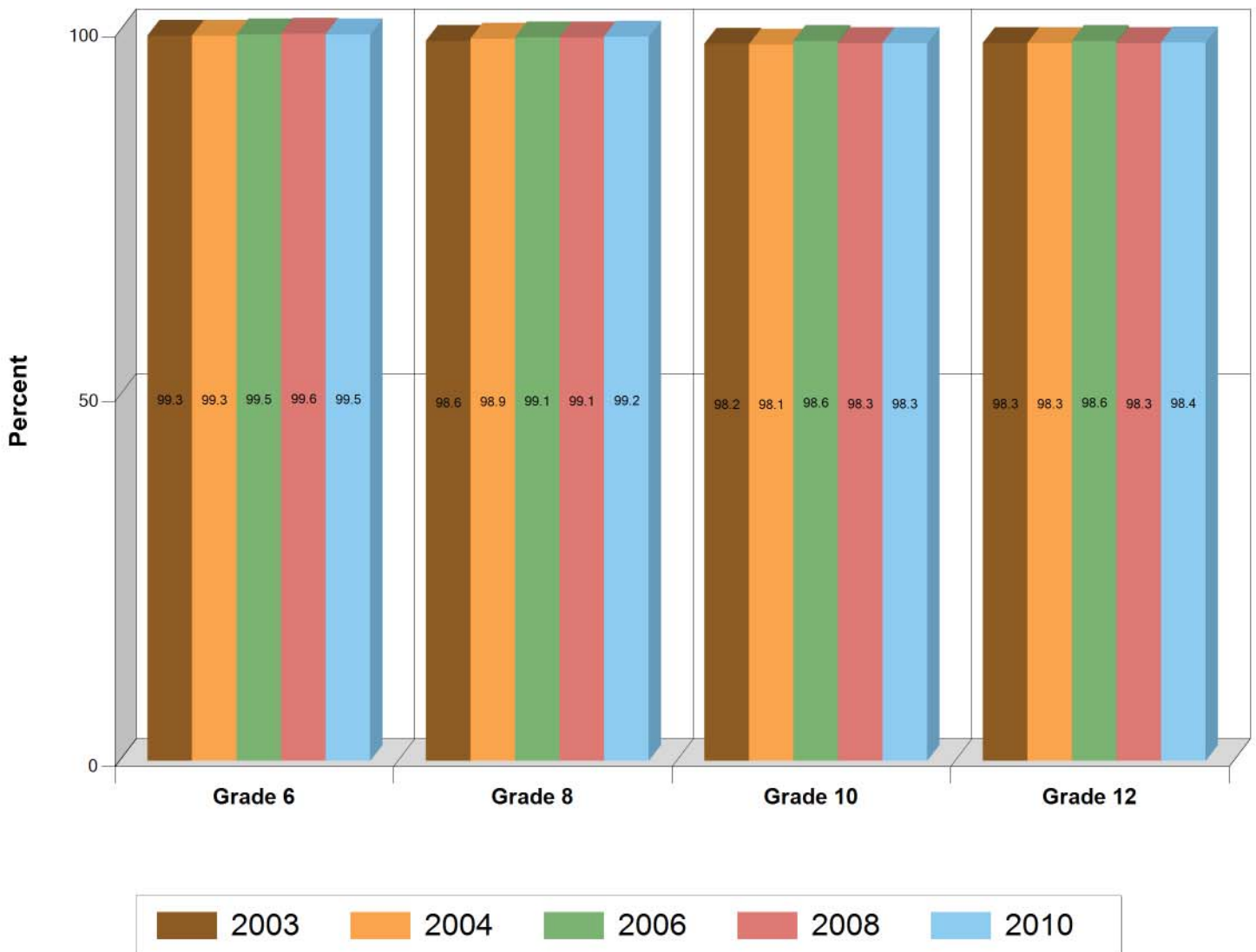

Alcohol/Drug Abuse: Stopped by Police

Kentucky

Question 34a - In the past 12 months, has your drinking and/or drug use caused you to get stopped by the police for drunk driving or being drunk and disorderly?

Percent that answered Yes

Grade	2003	2004	2006	2008	2010
6	0.6%	0.8%	0.6%	0.4%	0.5%
8	1.3%	1.6%	1.4%	1.3%	1%
10	2.6%	3.1%	2.8%	2.7%	2.3%
12	3.6%	3.8%	3.9%	3.4%	2.9%

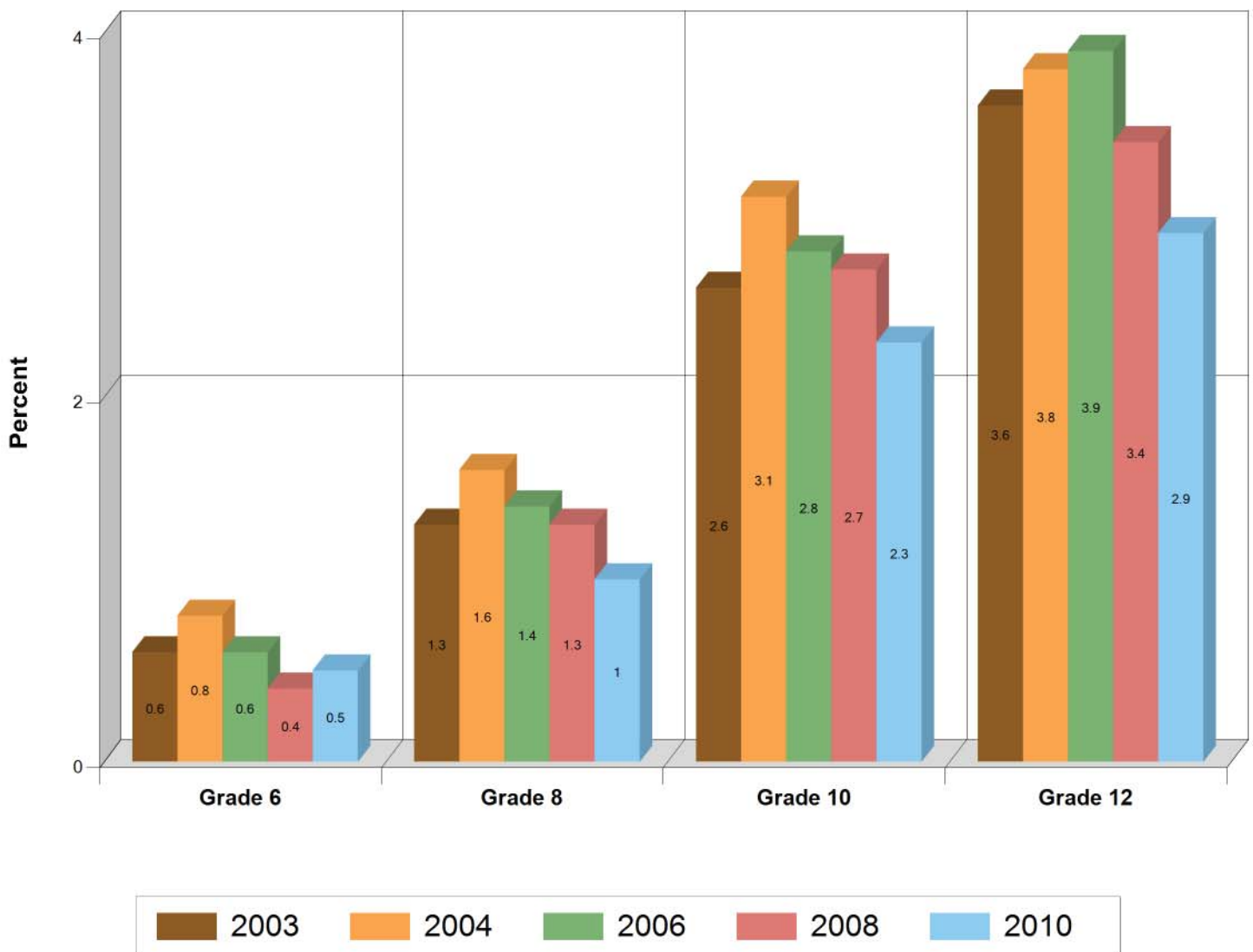

Alcohol/Drug Abuse: Trouble at School

Kentucky

Question 34b - In the past 12 months, has your drinking and/or drug use caused you to get in trouble at school?

Percent that answered Yes

Grade	2003	2004	2006	2008	2010
6	7.3%	7.6%	7.9%	7.6%	8%
8	8%	8.1%	9.4%	9%	8.3%
10	7%	7.9%	8.5%	8.9%	7.9%
12	4.7%	5%	5.3%	5.8%	5.3%

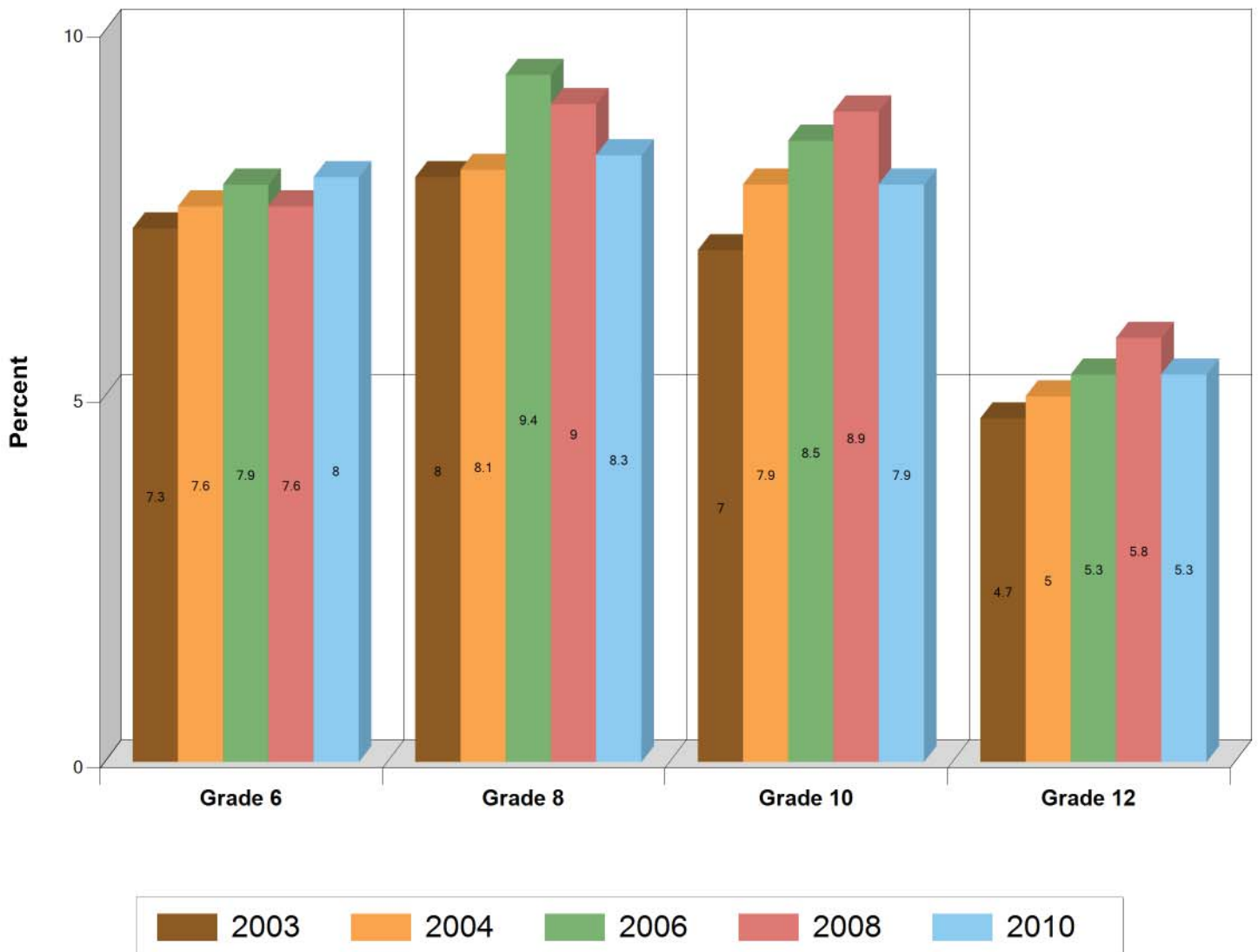

Alcohol/Drug Abuse: Injury to Self

Kentucky

Question 34c - In the past 12 months, has your drinking and/or drug use caused you to hurt or injure yourself?

Percent that answered Yes

Grade	2003	2004	2006	2008	2010
6	5.1%	4.8%	5.1%	5.6%	5.3%
8	7.9%	7.6%	9%	8.9%	7.7%
10	10.9%	10.9%	11.4%	12.5%	10.8%
12	9.9%	9.9%	10.4%	10.3%	9.4%

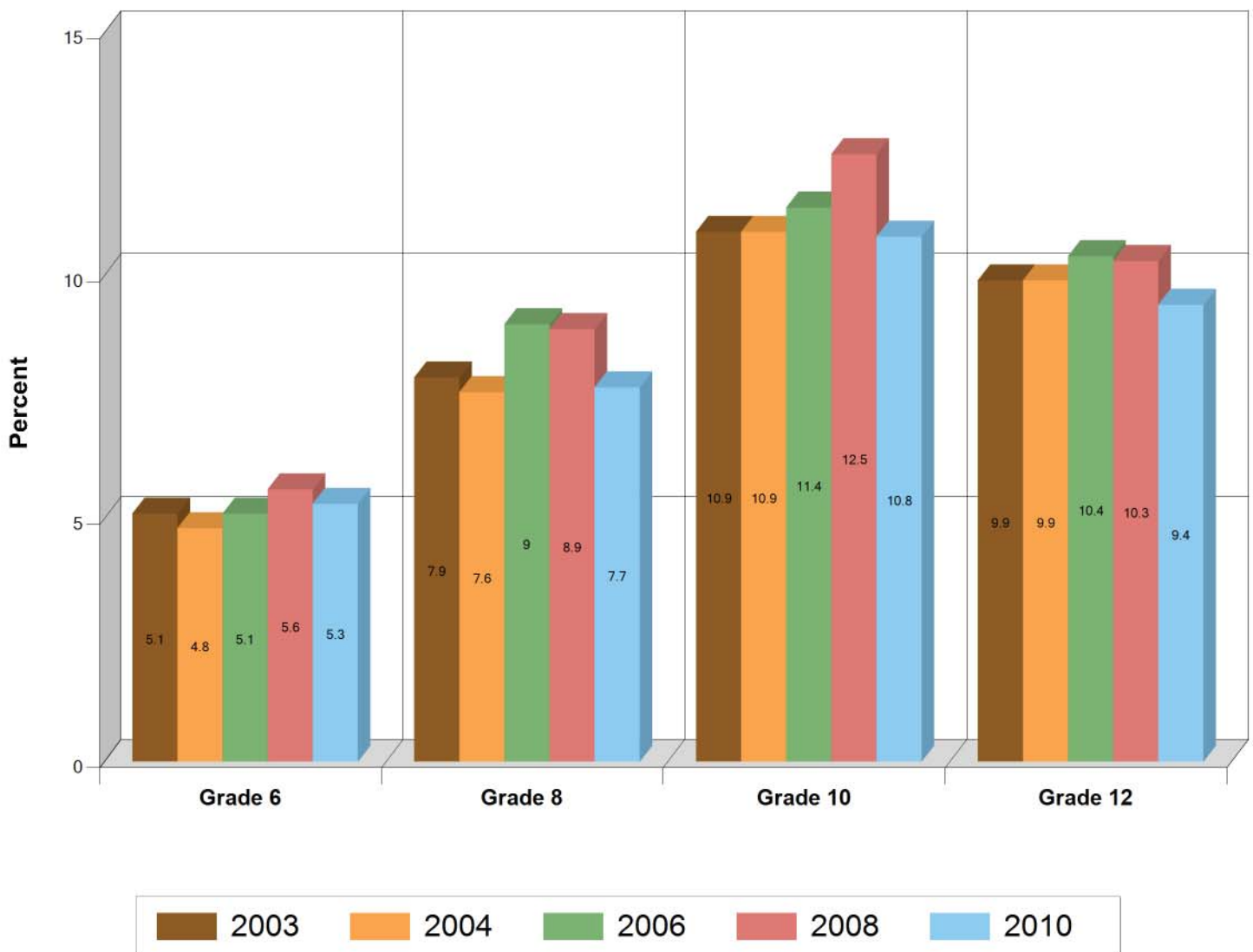

Alcohol/Drug Abuse: Fight Other Kids

Kentucky

Question 34d - In the past 12 months, has your drinking and/or drug use caused you to fight (verbal or physical) with other kids?

Percent that answered Yes

Grade	2003	2004	2006	2008	2010
6	7.4%	7.7%	8%	7.9%	7.8%
8	12.3%	11.7%	12.7%	12.1%	10.8%
10	14.4%	14.5%	15.5%	15.3%	13.2%
12	14%	13.3%	14%	13.2%	11.9%

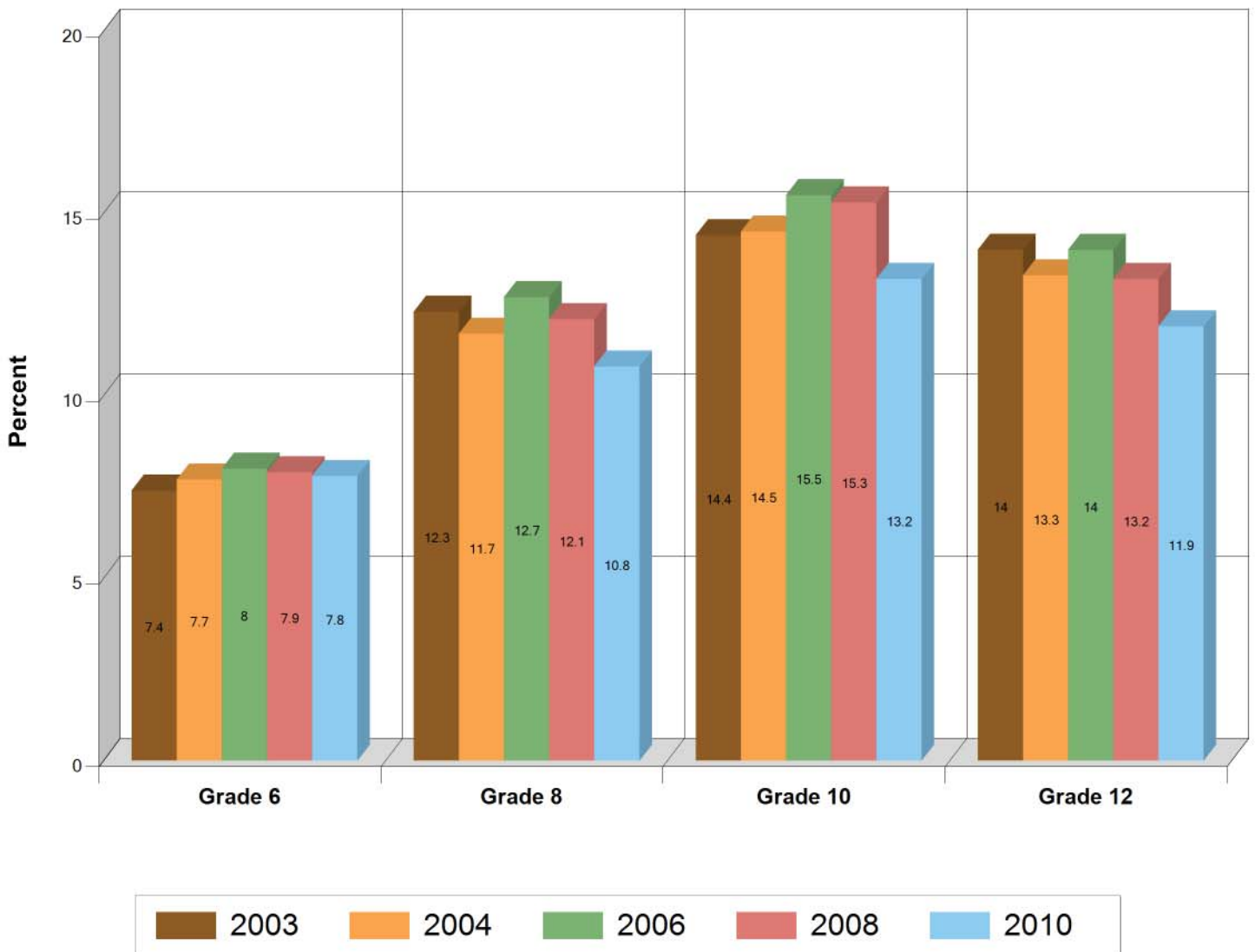

Alcohol/Drug Abuse: Fight with Parents

Kentucky

Question 34e - In the past 12 months, has your drinking and/or drug use caused you to fight with your parents?

Percent that answered Yes

Grade	2003	2004	2006	2008	2010
6	3.6%	3.8%	4.1%	3.9%	4.1%
8	8.8%	8%	8.6%	8.6%	7.7%
10	11.4%	11.9%	11.9%	12.3%	11%
12	10%	10.8%	10.5%	9.8%	9.2%

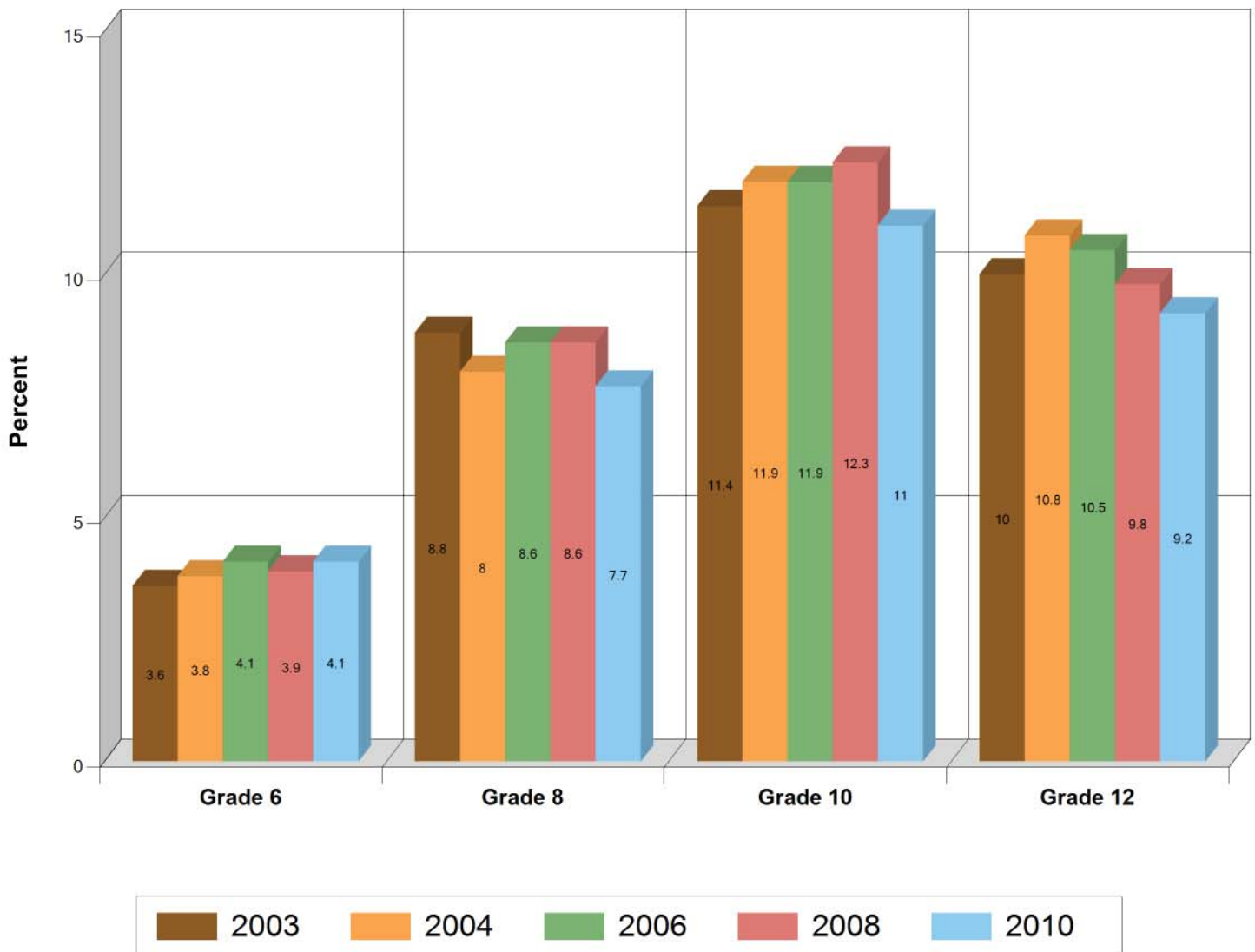

Alcohol/Drug Abuse: Illegal Acts

Kentucky

Question 34f - In the past 12 months, has your drinking and/or drug use caused you to commit illegal acts (theft, breaking and entering, vandalism)?

Percent that answered Yes

Grade	2003	2004	2006	2008	2010
6	2.3%	2%	2%	1.9%	1.8%
8	5.8%	5.5%	5.4%	5.6%	4.2%
10	7.4%	7.6%	7.6%	8.3%	6.6%
12	6.8%	5.9%	6.4%	6.2%	6.1%

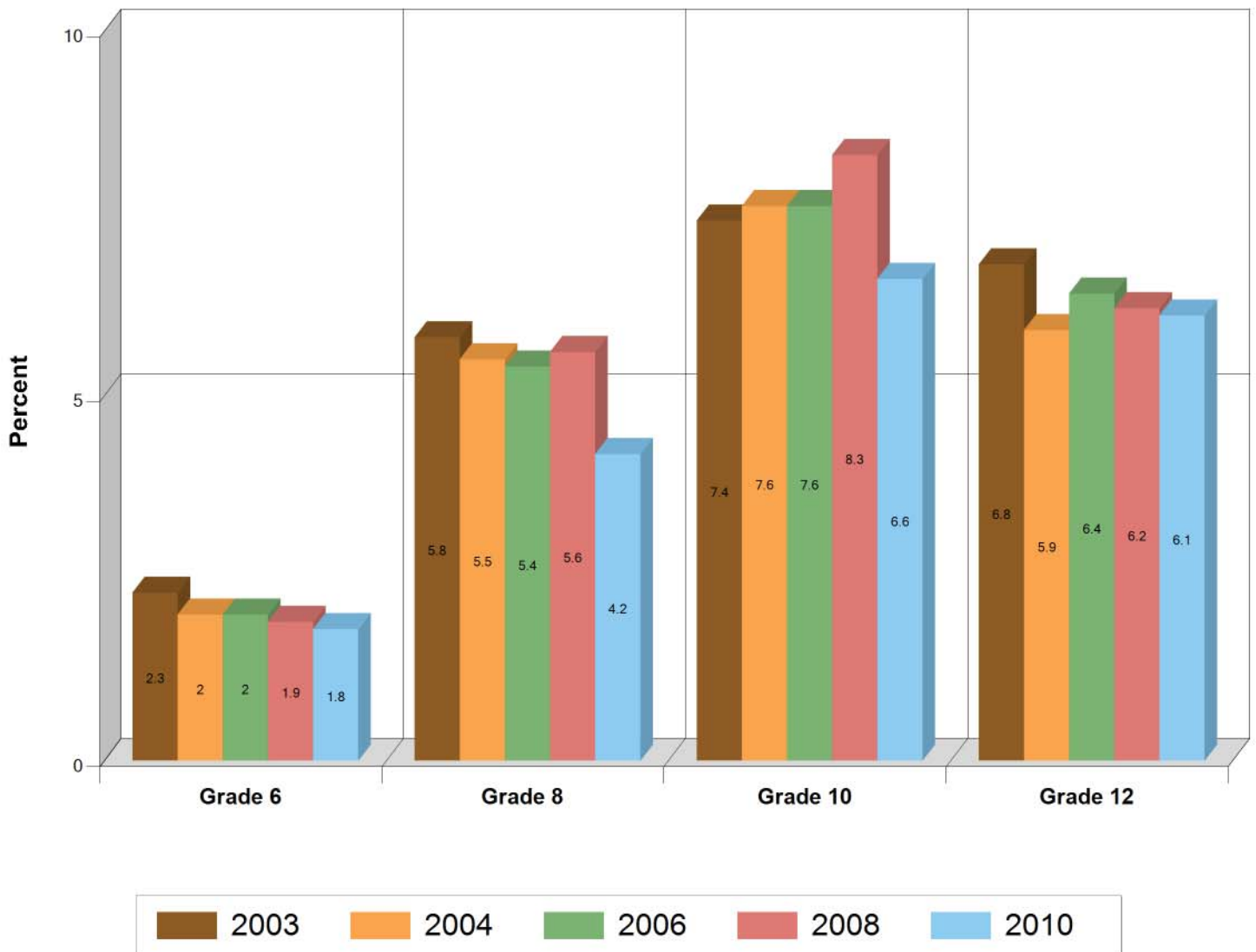

Alcohol/Drug Abuse: Memory Loss

Kentucky

Question 34g - In the past 12 months, has your drinking and/or drug use caused you to not recall what you did?

Percent that answered Yes

Grade	2003	2004	2006	2008	2010
6	3.1%	3.2%	3%	3%	2.7%
8	12%	10.6%	10.8%	10.2%	8.6%
10	24.6%	22.7%	22.5%	22%	19.7%
12	27.7%	26.8%	27.4%	24.7%	23.7%

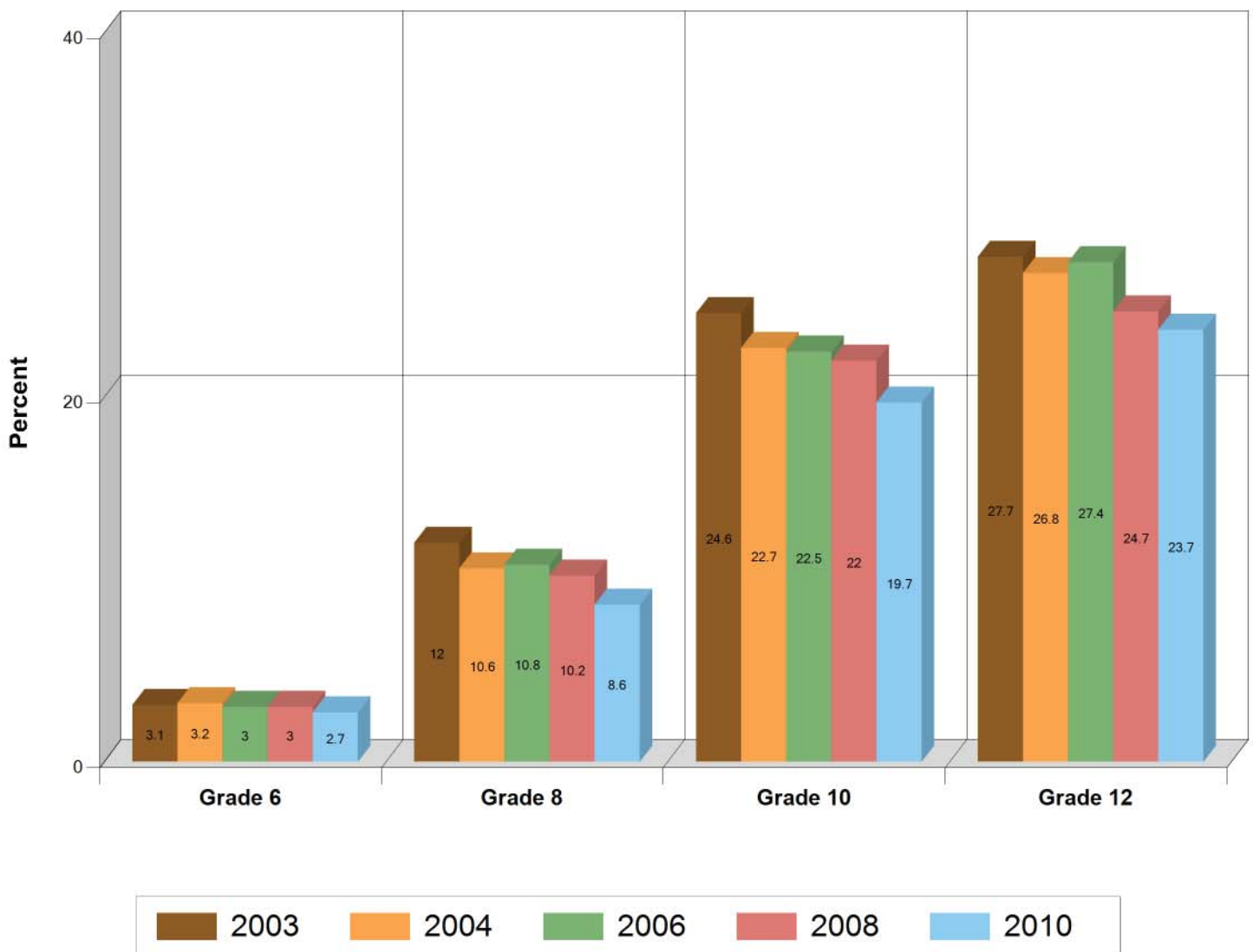

Alcohol/Drug Abuse: Sexual Aggression

Kentucky

Question 34h - In the past 12 months, has your drinking and/or drug use caused you to pressure someone else to do something sexual against his/her will?

Percent that answered Yes

Grade	2003	2004	2006	2008	2010
6	1.1%	1%	0.9%	0.8%	0.8%
8	2.3%	2.1%	1.8%	1.7%	1.3%
10	2.7%	2.9%	2.1%	2.3%	1.9%
12	2.5%	2.5%	2%	1.9%	1.8%

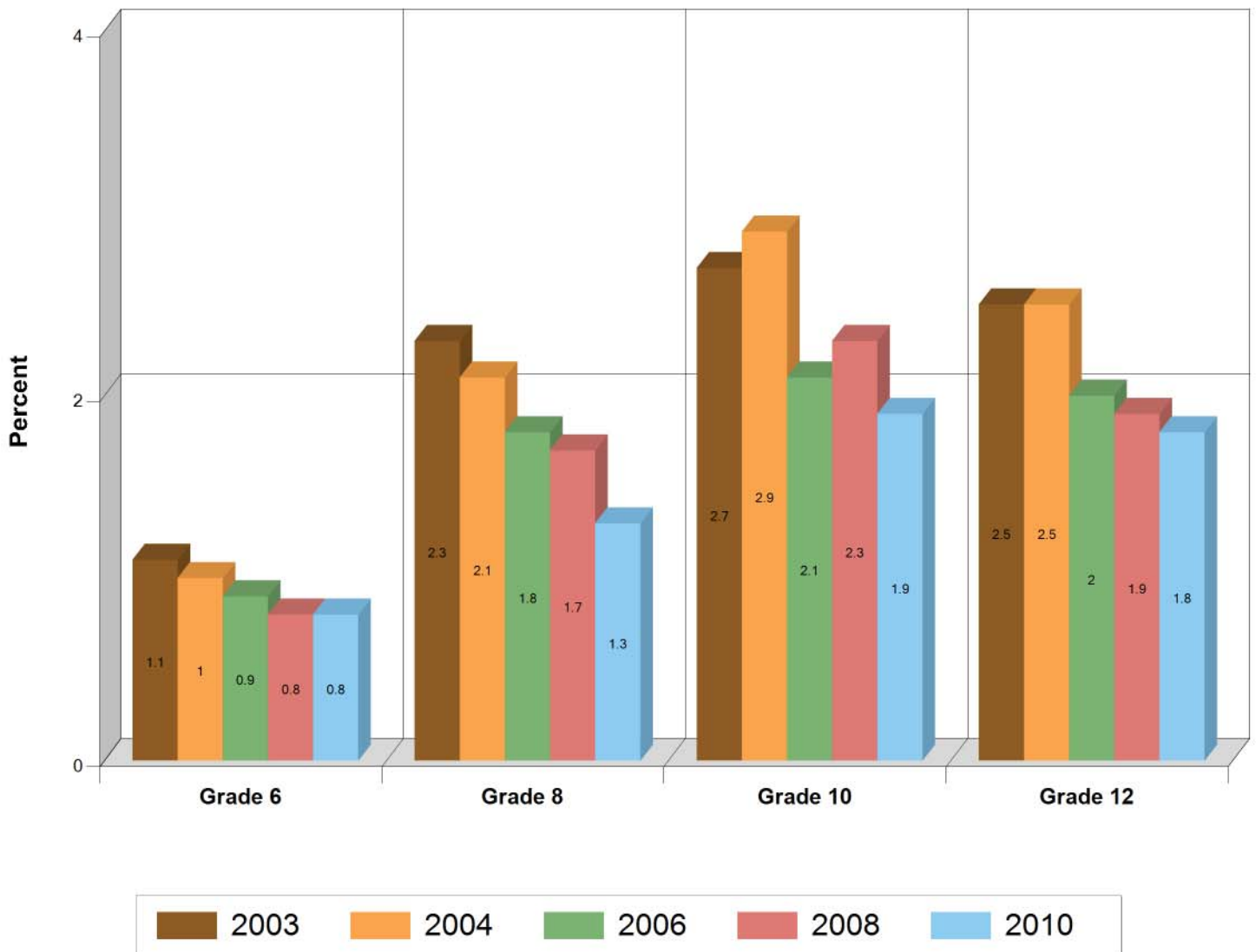

Alcohol/Drug Abuse: Sexual Pressure

Kentucky

Question 34i - In the past 12 months, has your drinking and/or drug use caused you to be pressured by someone else to do something sexual against your will?

Percent that answered Yes

Grade	2003	2004	2006	2008	2010
6	2.3%	2.2%	1.9%	1.9%	1.7%
8	5.4%	5%	4.6%	4.2%	3.4%
10	7.1%	7.1%	6.5%	6.4%	5.1%
12	6.7%	6.8%	6.7%	5.9%	5%

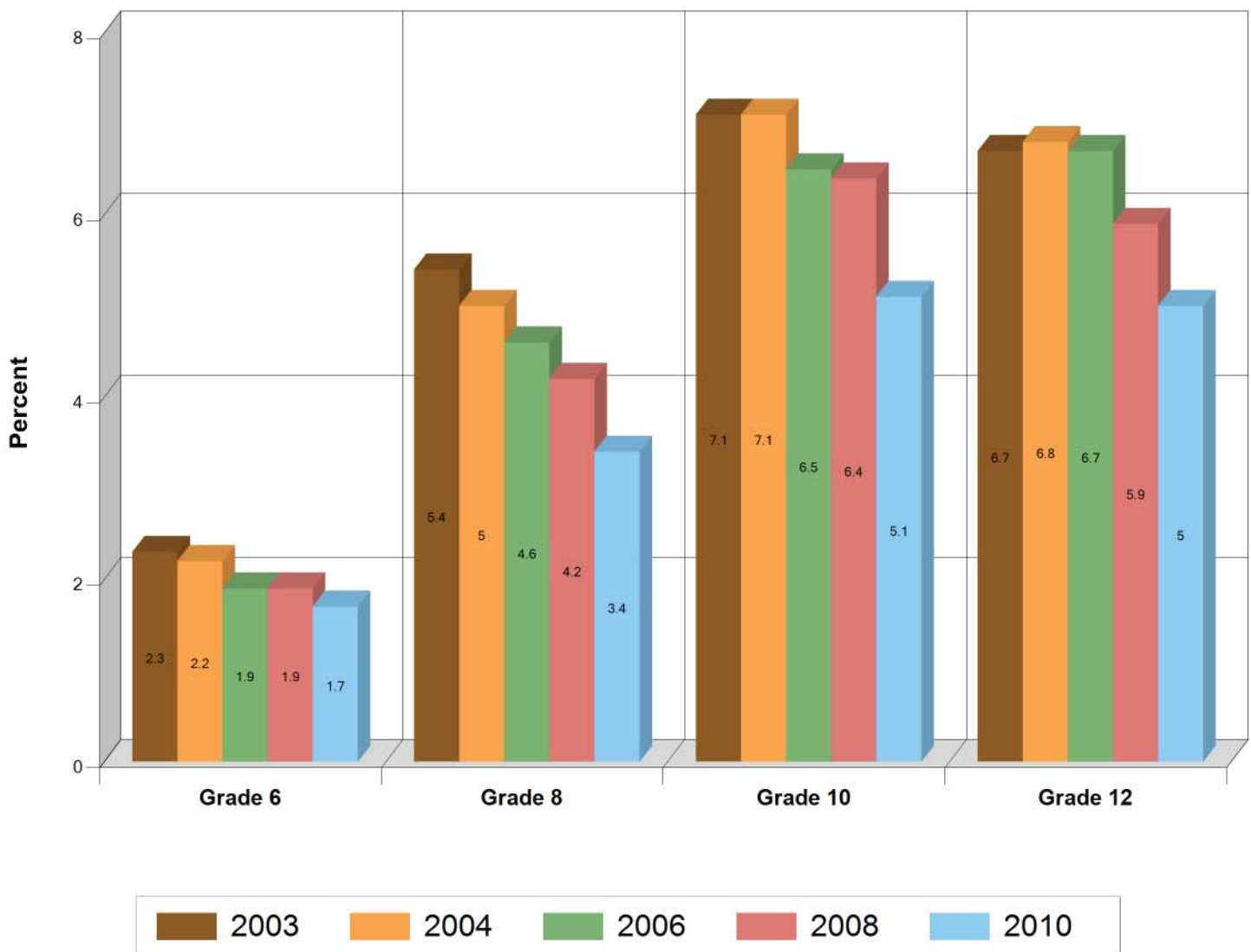

Alcohol/Drug Abuse: Drinking or Drug Problem

Kentucky

Question 34j - In the past 12 months, has your drinking and/or drug use caused you to think you had a drinking or drug problem?

Percent that answered Yes

Grade	2003	2004	2006	2008	2010
6	1.5%	1.6%	1.2%	1.2%	1.1%
8	4.2%	4%	3.8%	3.7%	2.9%
10	6.3%	6.8%	6.5%	6.7%	5.5%
12	7.1%	7.3%	6.9%	6.7%	6.2%

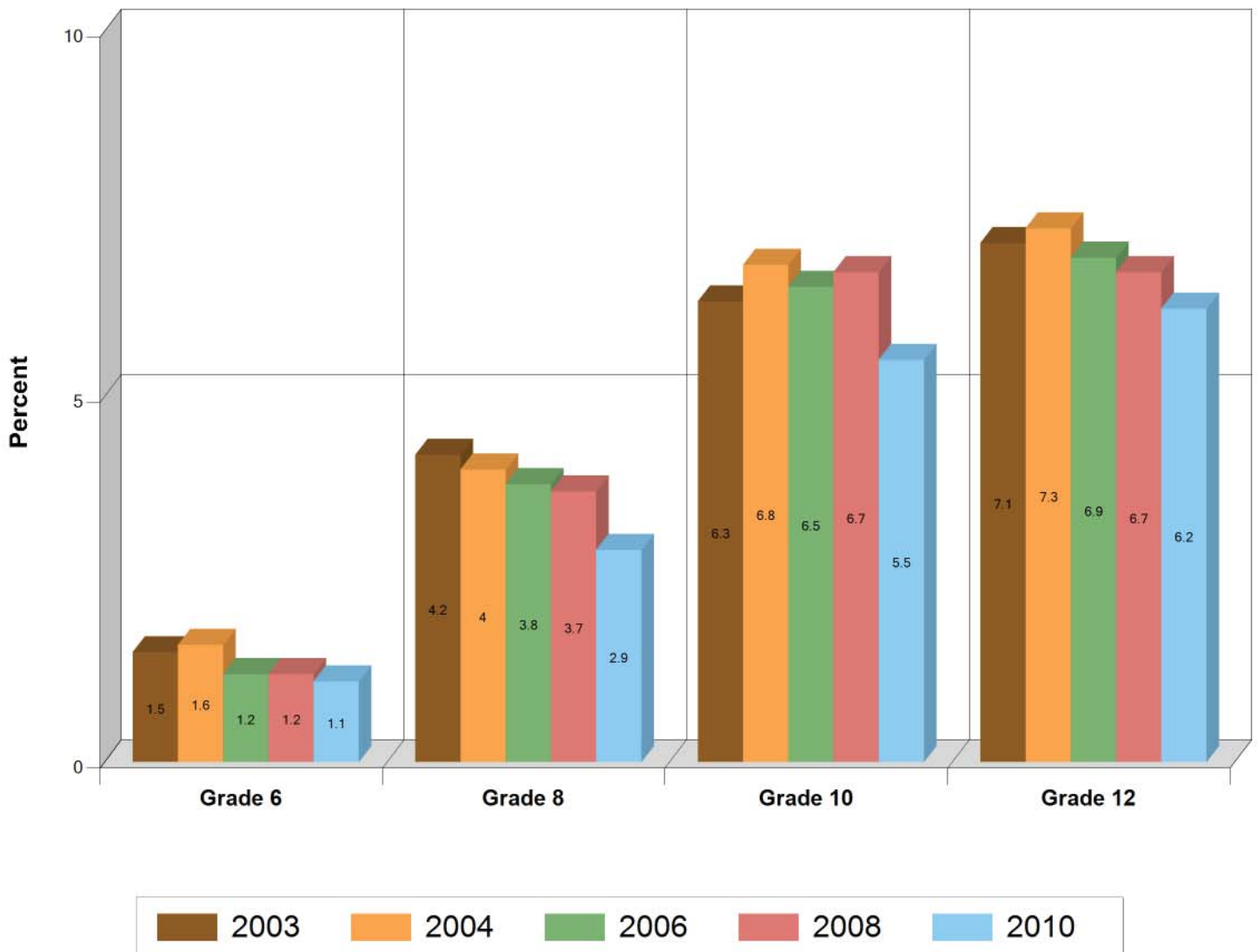

Alcohol/Drug Abuse: Car Accident

Kentucky

Question 34k - In the past 12 months, has your drinking and/or drug use caused you to be involved in a car accident?

Percent that answered Yes

Grade	2003	2004	2006	2008	2010
6	3.4%	3.4%	3.8%	3.6%	3.4%
8	3.3%	3.2%	3.6%	3.5%	2.9%
10	4%	3.8%	4%	3.9%	3.2%
12	4.3%	4.3%	4.3%	4.1%	3.6%

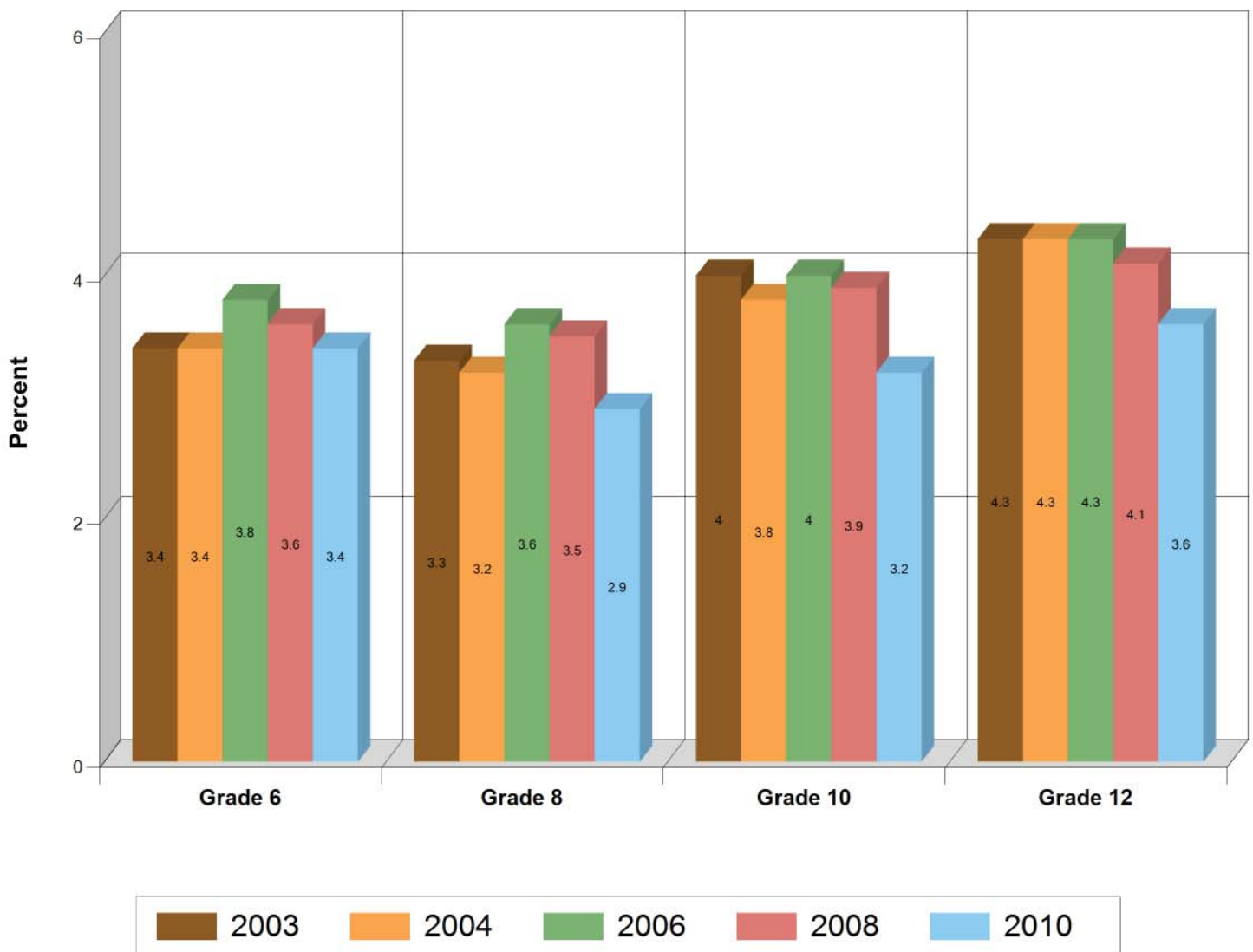

Age of Onset Suspension

Kentucky

Question 12e - When, if ever, did you first get suspended from school?

Percent that answered 12 or younger

Grade	2003	2004	2006	2008	2010
6	8.3%	7.9%	7.7%	6.8%	6.2%
8	11.9%	12.1%	11.6%	11%	9.7%
10	9.6%	9.7%	10.3%	10.6%	9.6%
12	6.9%	6.6%	7.2%	8%	8%



Age of Onset Arrested

Kentucky

Question 12f - When, if ever, did you first get arrested?

Percent that answered 12 or younger

Grade	2003	2004	2006	2008	2010
6	1.8%	2%	1.5%	1.4%	1.2%
8	3.5%	3%	2.9%	2.8%	2.2%
10	2.4%	2.4%	2.3%	2.2%	1.9%
12	1.5%	1.3%	1.2%	1.3%	1.4%

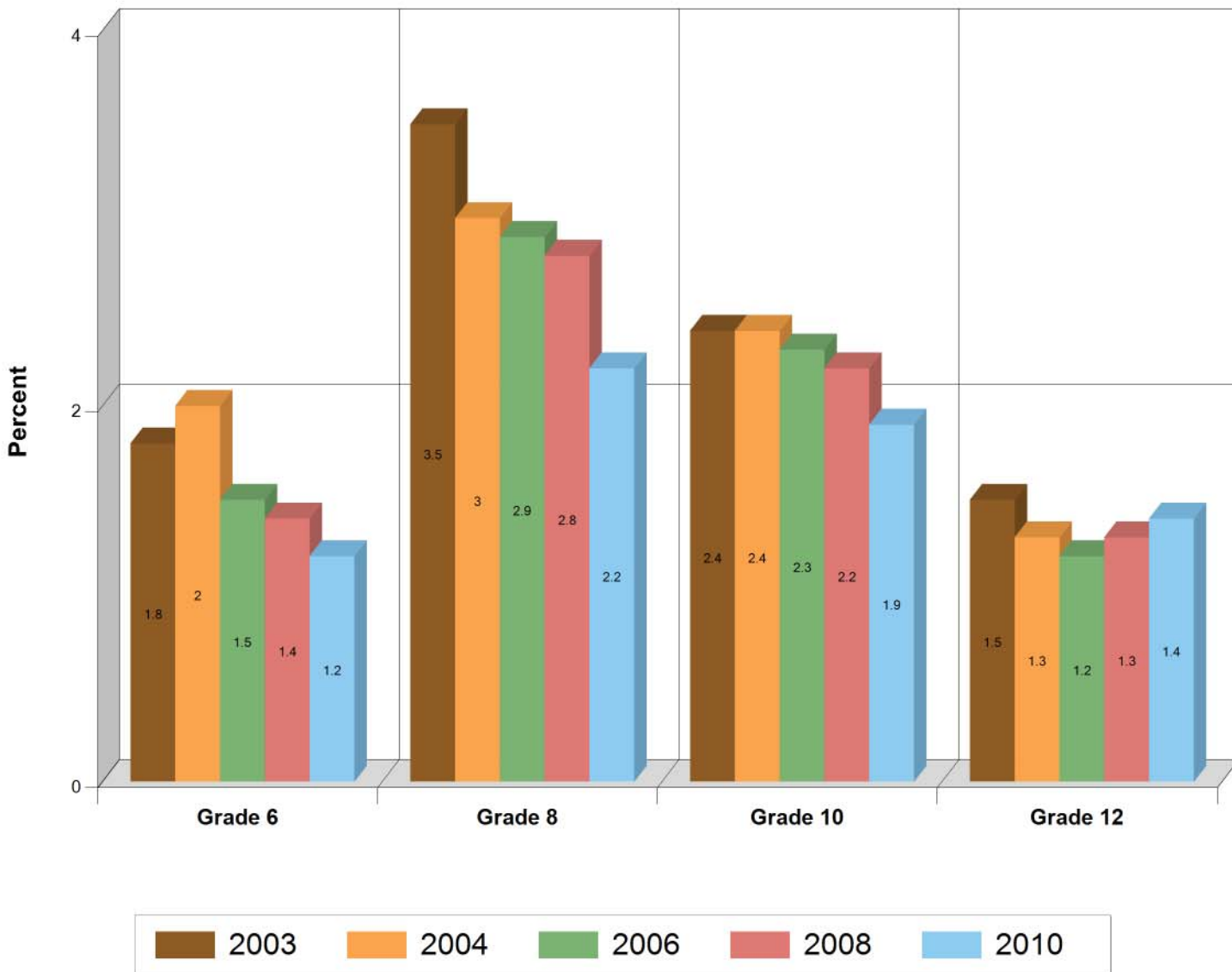

Age of Onset Handgun

Kentucky

Question 12g - When, if ever, did you first carry a handgun?

Percent that answered 12 or younger

Grade	2003	2004	2006	2008	2010
6	5.4%	5.8%	4.2%	3.8%	3.7%
8	5.9%	5.2%	4.1%	3.9%	3.3%
10	4.3%	4.3%	3.3%	3.4%	2.8%
12	3.1%	2.9%	2.2%	2.5%	2.4%

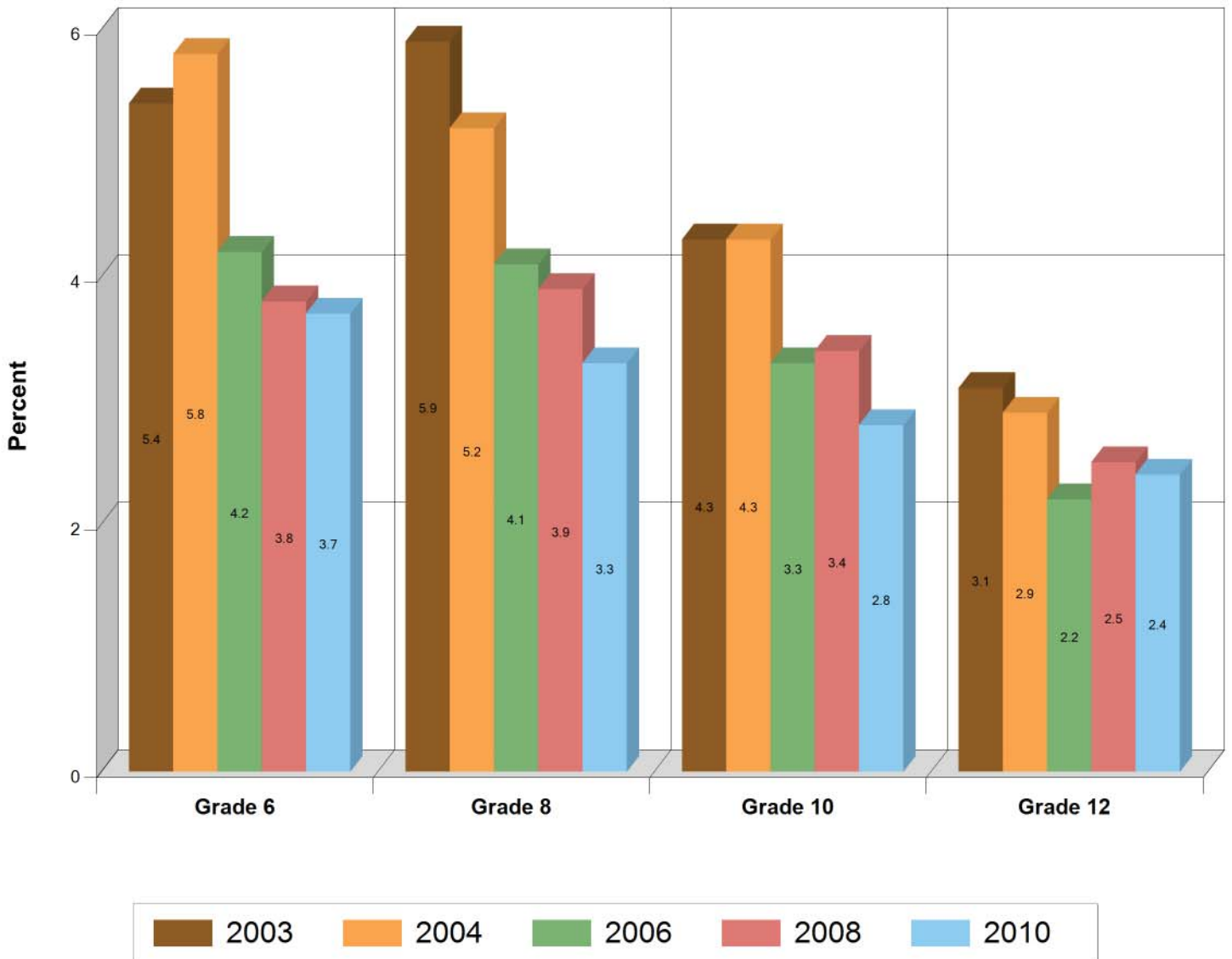

Age of Onset Aggression

Kentucky

Question 12h - When, if ever, did you first attack someone with the idea of seriously hurting them?

Percent that answered 12 or younger

Grade	2003	2004	2006	2008	2010
6	9.1%	8.6%	8.4%	8.7%	7.8%
8	10.1%	9.4%	9.1%	9%	7.7%
10	7.1%	7.4%	7.4%	7.2%	6.3%
12	5%	5.3%	4.9%	5.1%	4.8%

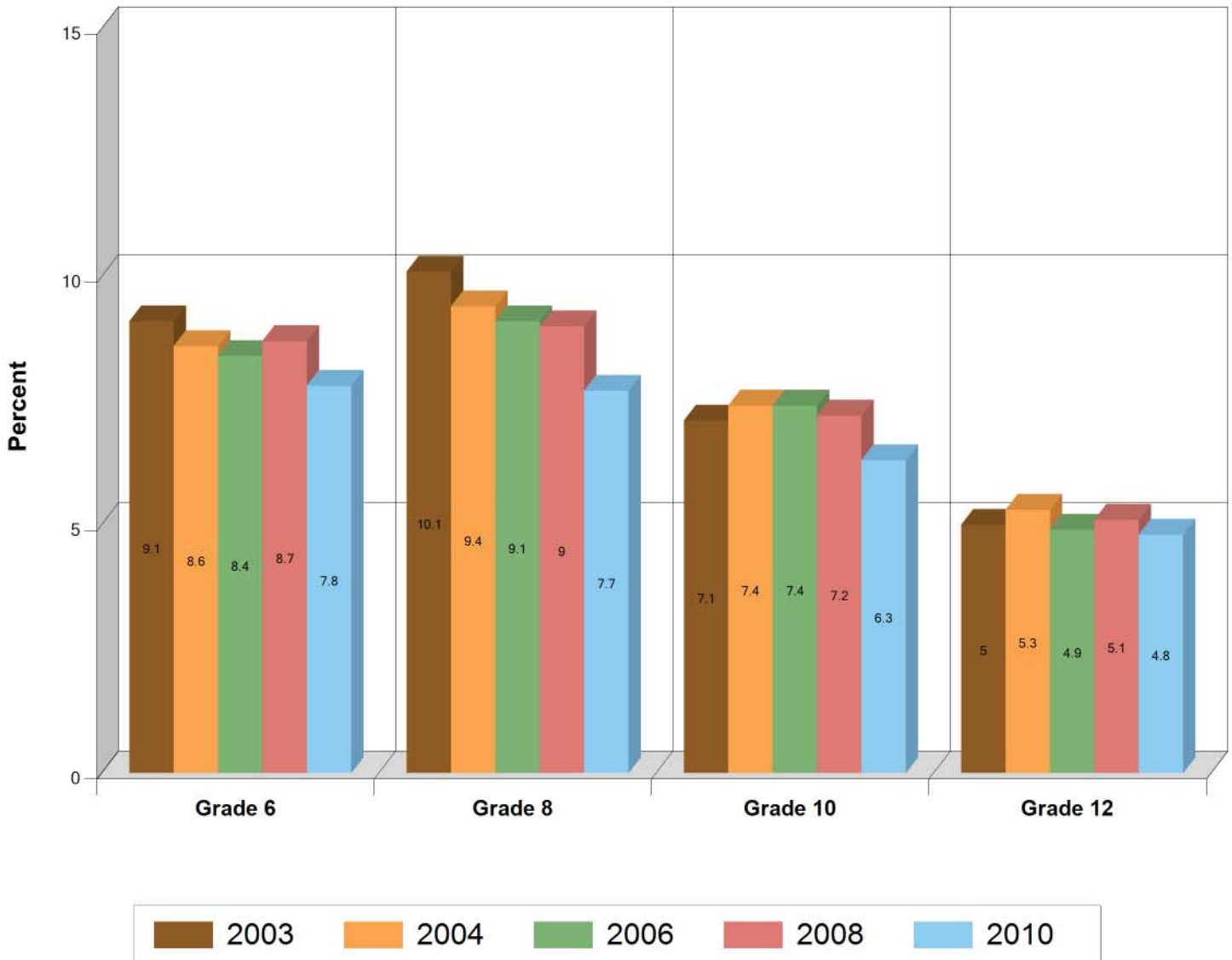

Past Year Risk Behaviors: Suspended

Kentucky

Question 13a - How many times, if any, in the past year (12 months) have you been suspended from scho

Percent that answered at least 1 occasion

Grade	2003	2004	2006	2008	2010
6	6.6%	6.8%	6.6%	6.2%	5.8%
8	12%	11.9%	12.1%	11.9%	10.9%
10	11.8%	11.9%	13.3%	14.3%	12.8%
12	8%	8%	9.2%	10.2%	10.5%

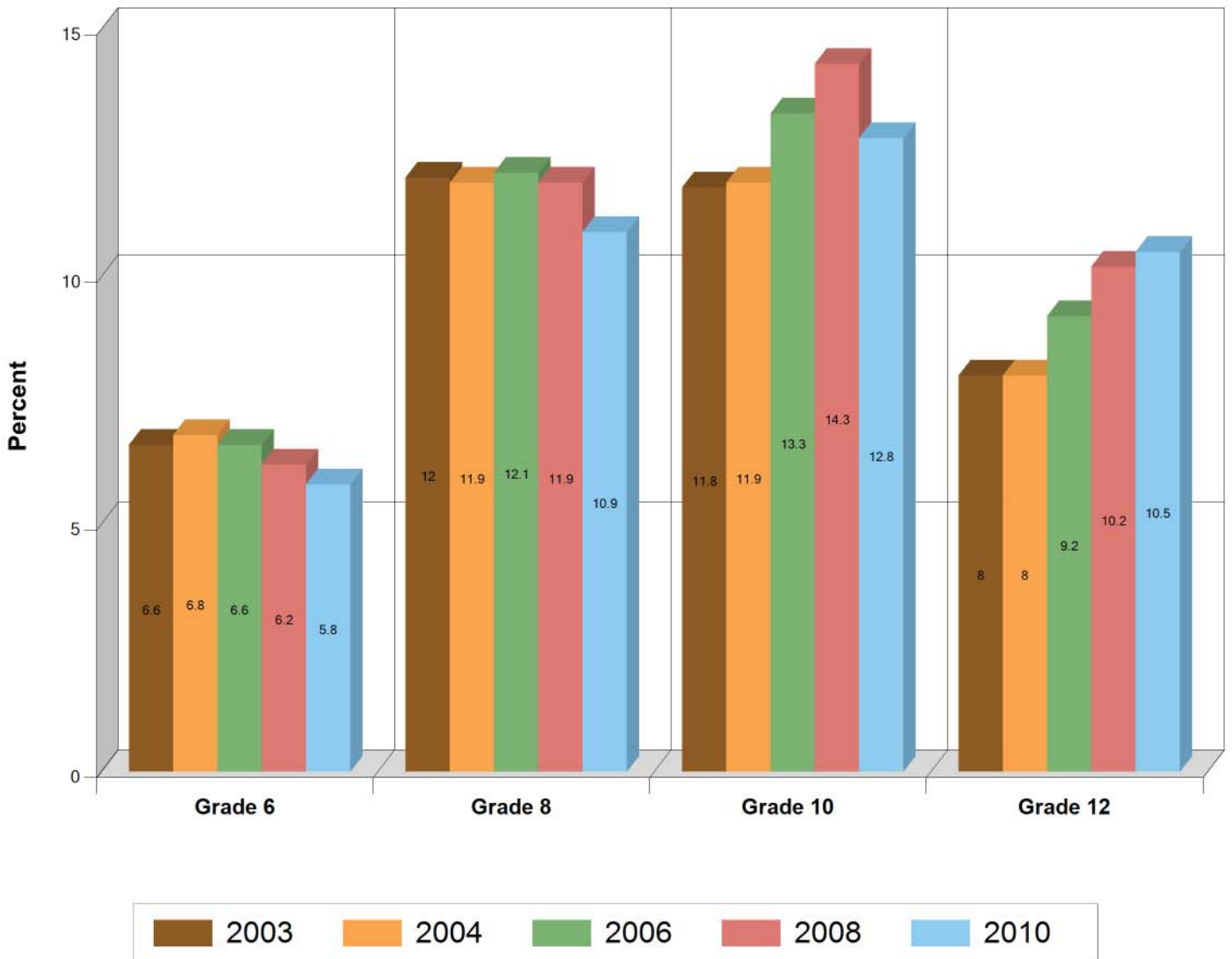

Past Year Risk Behaviors: Car Theft

Kentucky

Question 13d - How many times, if any, in the past year (12 months) have you stolen or tried to steal a motor vehicle?

Percent that answered at least 1 occasion

Grade	2003	2004	2006	2008	2010
6	1.1%	1.3%	1.1%	1%	1%
8	3.4%	3%	2.8%	2.4%	1.9%
10	4%	4.3%	3.9%	3.5%	3.2%
12	2.9%	2.5%	2.6%	2.2%	2.3%

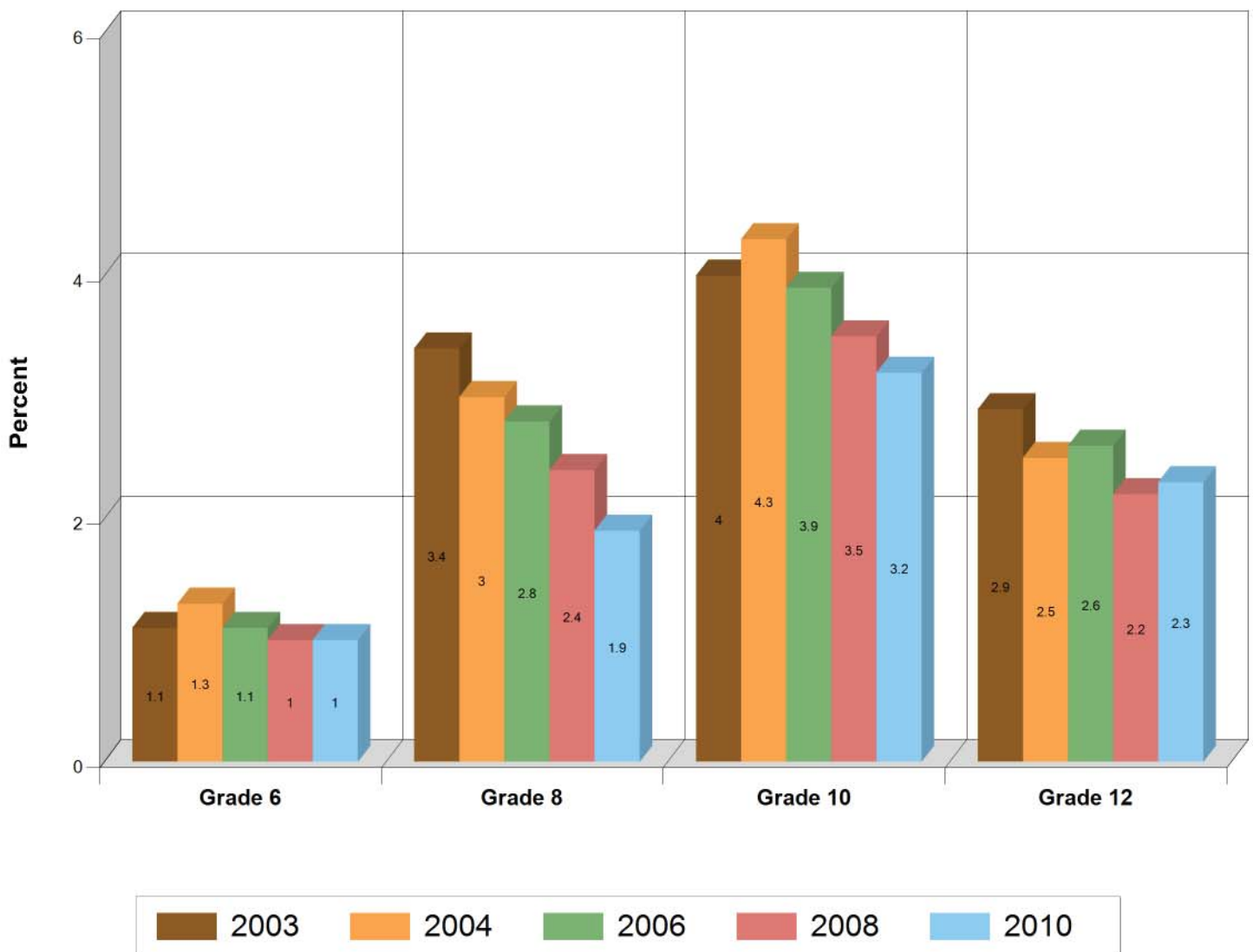

Past Year Risk Behaviors: Arrested

Kentucky

Question 13e - How many times, if any, in the past year (12 months) have you been arrested?

Percent that answered at least 1 occasion

Grade	2003	2004	2006	2008	2010
6	1.7%	1.7%	1.3%	1.3%	1.2%
8	5.2%	4.5%	4.3%	4.2%	3.4%
10	6.5%	6.4%	6.4%	6.4%	5.7%
12	5.6%	5.5%	5.8%	5.6%	5.3%



Past Year Risk Behaviors: Aggression

Kentucky

Question 13f - How many times, if any, in the past year (12 months) have you attacked someone with the idea of seriously hurting them?

Percent that answered at least 1 occasion

Grade	2003	2004	2006	2008	2010
6	8.5%	7.8%	7.8%	8.3%	7.6%
8	13.2%	12.4%	12.6%	12.7%	10.8%
10	14.3%	13.7%	13.5%	13.8%	12%
12	11.5%	10.4%	10.5%	10.4%	9.7%

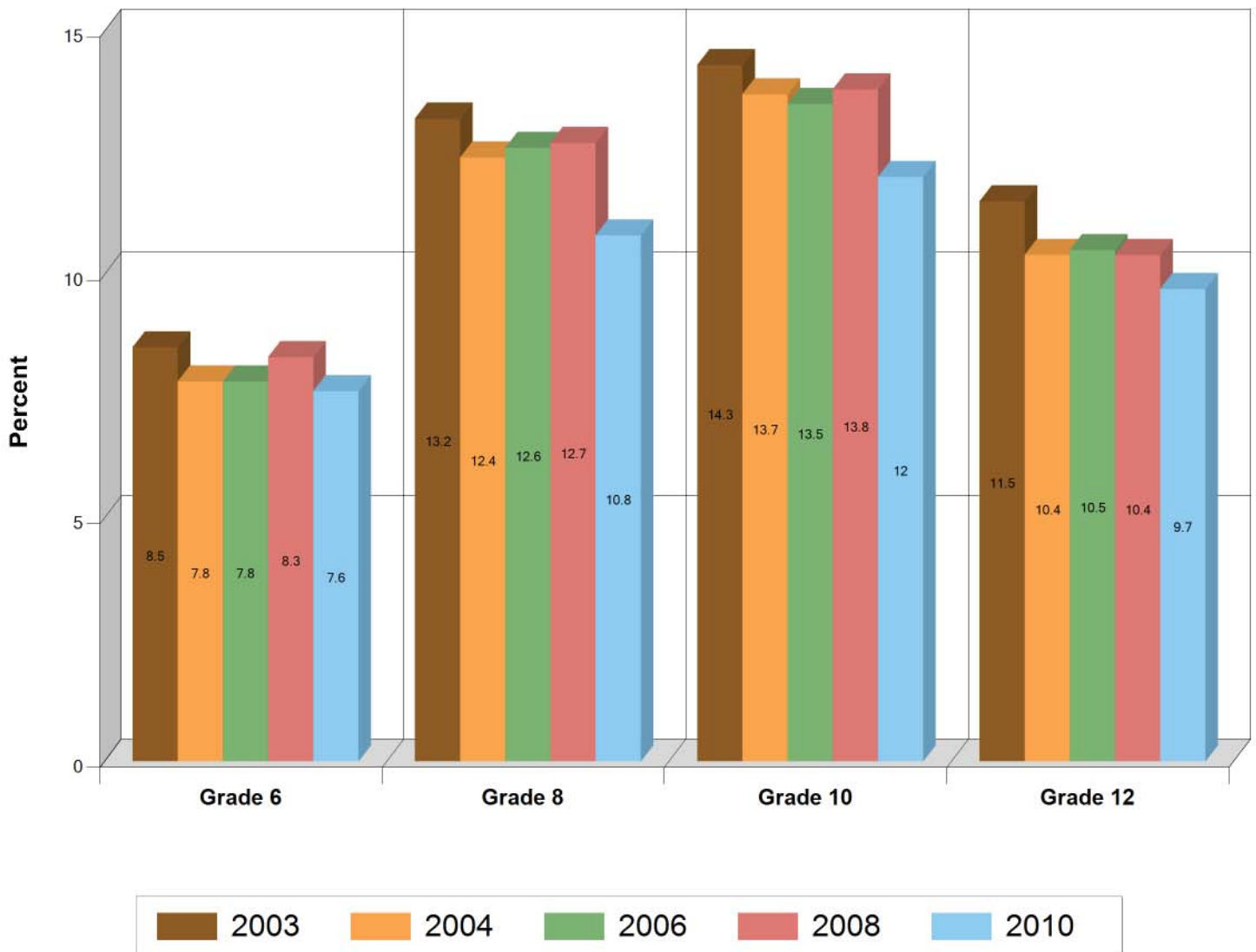

Past Year Risk Behaviors: Drunk or High at School

Kentucky

Question 13g - How many times, if any, in the past year (12 months) have you been drunk or high at scho

Percent that answered at least 1 occasion

Grade	2003	2004	2006	2008	2010
6	1.8%	1.7%	1.3%	1.2%	1.1%
8	9.3%	7.9%	7.5%	6.7%	6%
10	18.2%	16.9%	15.7%	14.7%	14.4%
12	19.4%	17.7%	16.9%	15.3%	15.8%

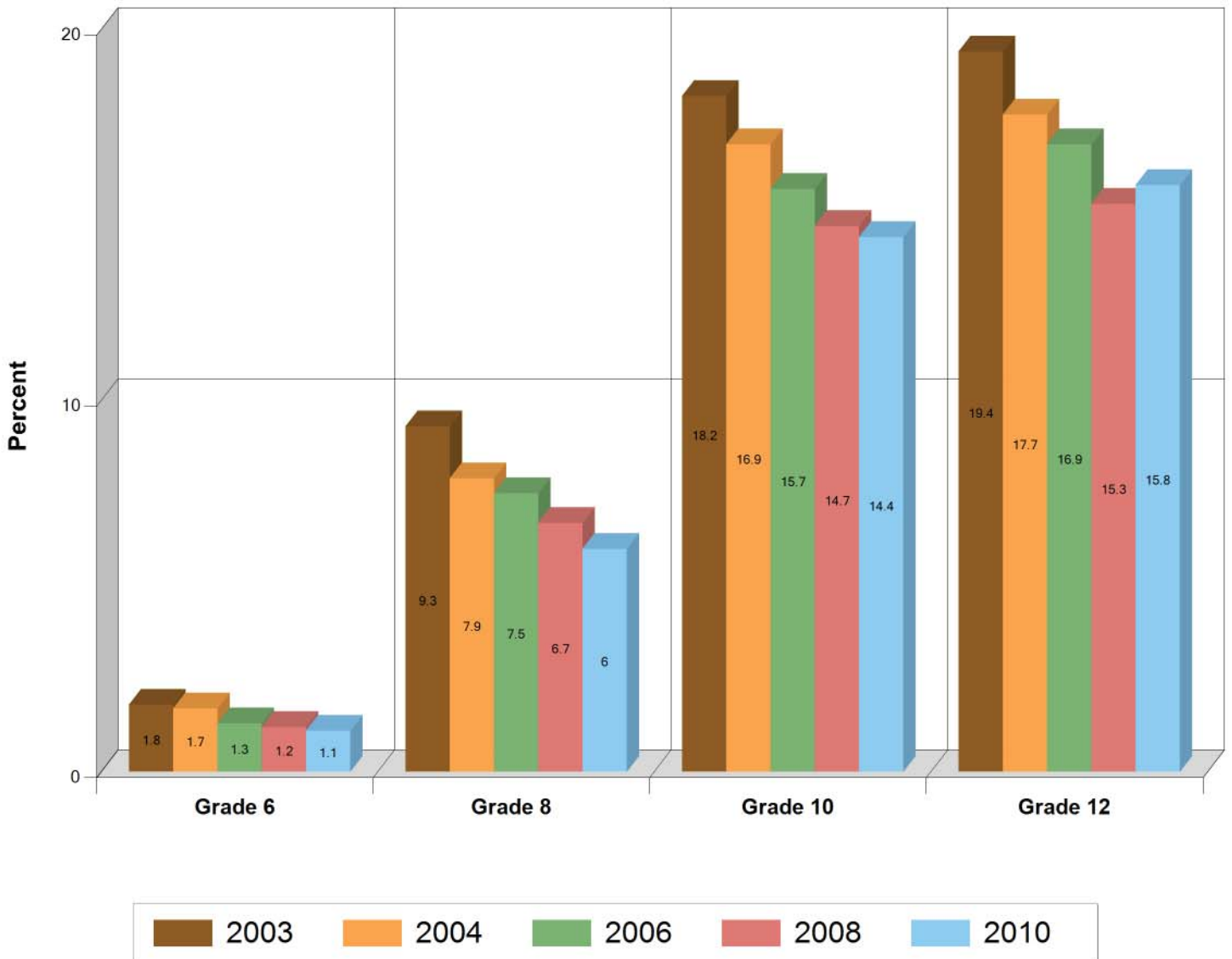

Past Year Risk Behaviors: Handgun

Kentucky

Question 13h - How many times, if any, in the past year (12 months) have you taken a handgun to school?

Percent that answered at least 1 occasion

Grade	2003	2004	2006	2008	2010
6	0.3%	0.3%	0.3%	0.2%	0.3%
8	0.7%	0.5%	0.5%	0.4%	0.4%
10	1.1%	0.9%	0.8%	0.7%	0.8%
12	1.1%	0.7%	0.8%	0.8%	0.9%

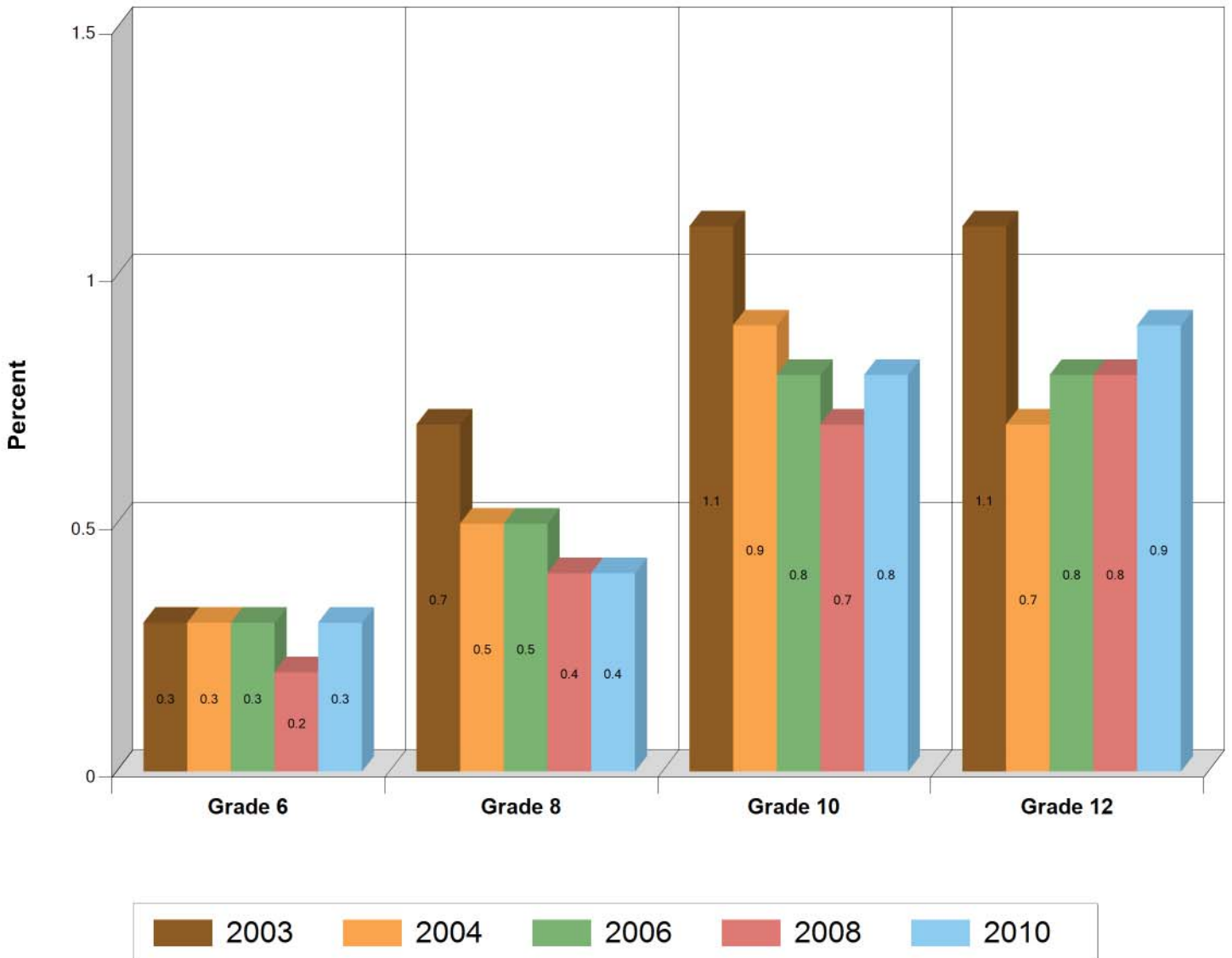

Lifetime Gambling : Frequency

Kentucky

Question 51a - On how many occasions in your lifetime have you gambled (bet) for money or possession

Percent that answered at least 1 occasion

Grade	2006	2008	2010
6	24.3%	22.6%	20.4%
8	42.8%	38.4%	34.5%
10	46.5%	43.2%	38.3%
12	49.4%	43.4%	38.8%

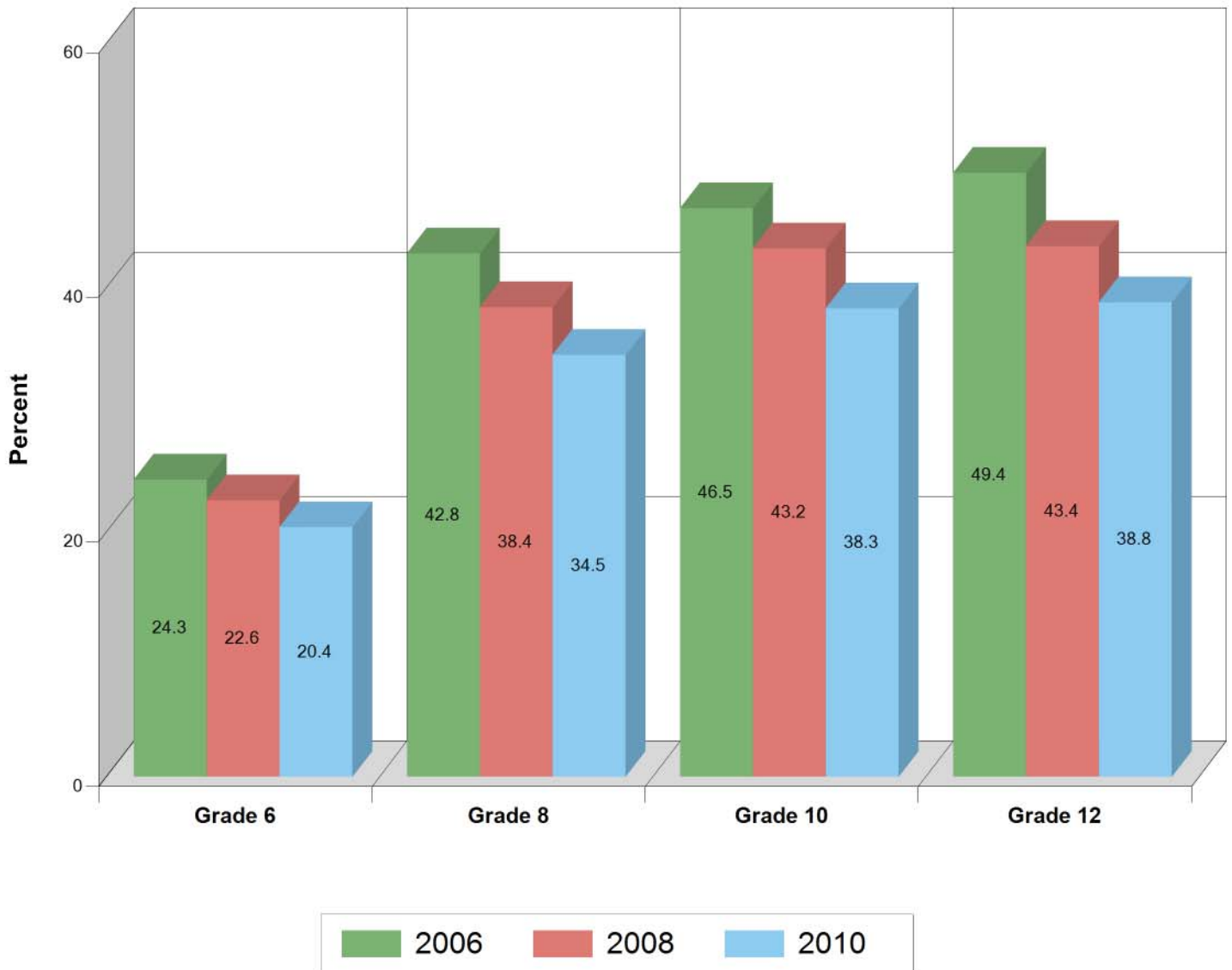

Past Year Gambling : Frequency

Kentucky

Question 51b - On how many occasions in the past 12 months have you gambled (bet) for money or possessions?

Percent that answered at least 1 occasion

Grade	2006	2008	2010
6	13.4%	13%	11.3%
8	28.7%	24.9%	22.2%
10	32.9%	29.2%	26.1%
12	35.8%	29.9%	26.6%

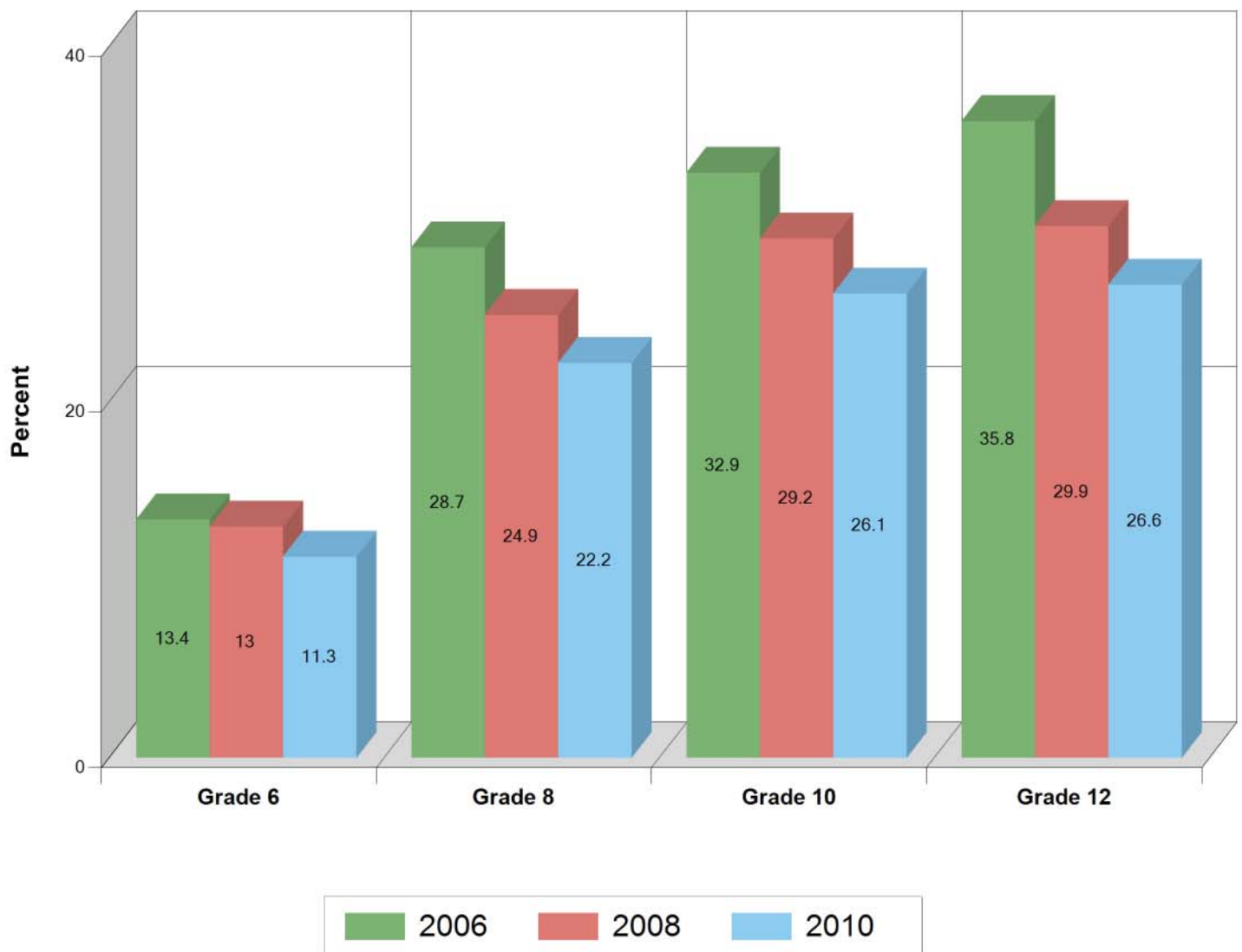

30 Day Gambling : Frequency

Kentucky

Question 51c - On how many occasions in the past 30 days have you gambled (bet) for money or possessions?

Percent that answered at least 1 occasion

Grade	2006	2008	2010
6	8.1%	7.4%	6.5%
8	16.8%	14.7%	12.6%
10	19.7%	17.1%	15.1%
12	20.9%	16.8%	15.1%



Past Year Gambling : Casino

Kentucky

Question 52a - How often (if ever) during the past twelve months have you gambled at a casino?

Percent that answered at least 1 occasion

Grade	2006	2008	2010
6	1.2%	0.9%	0.9%
8	2.1%	1.7%	1.5%
10	2.4%	2.2%	2.2%
12	3%	2.4%	2.4%

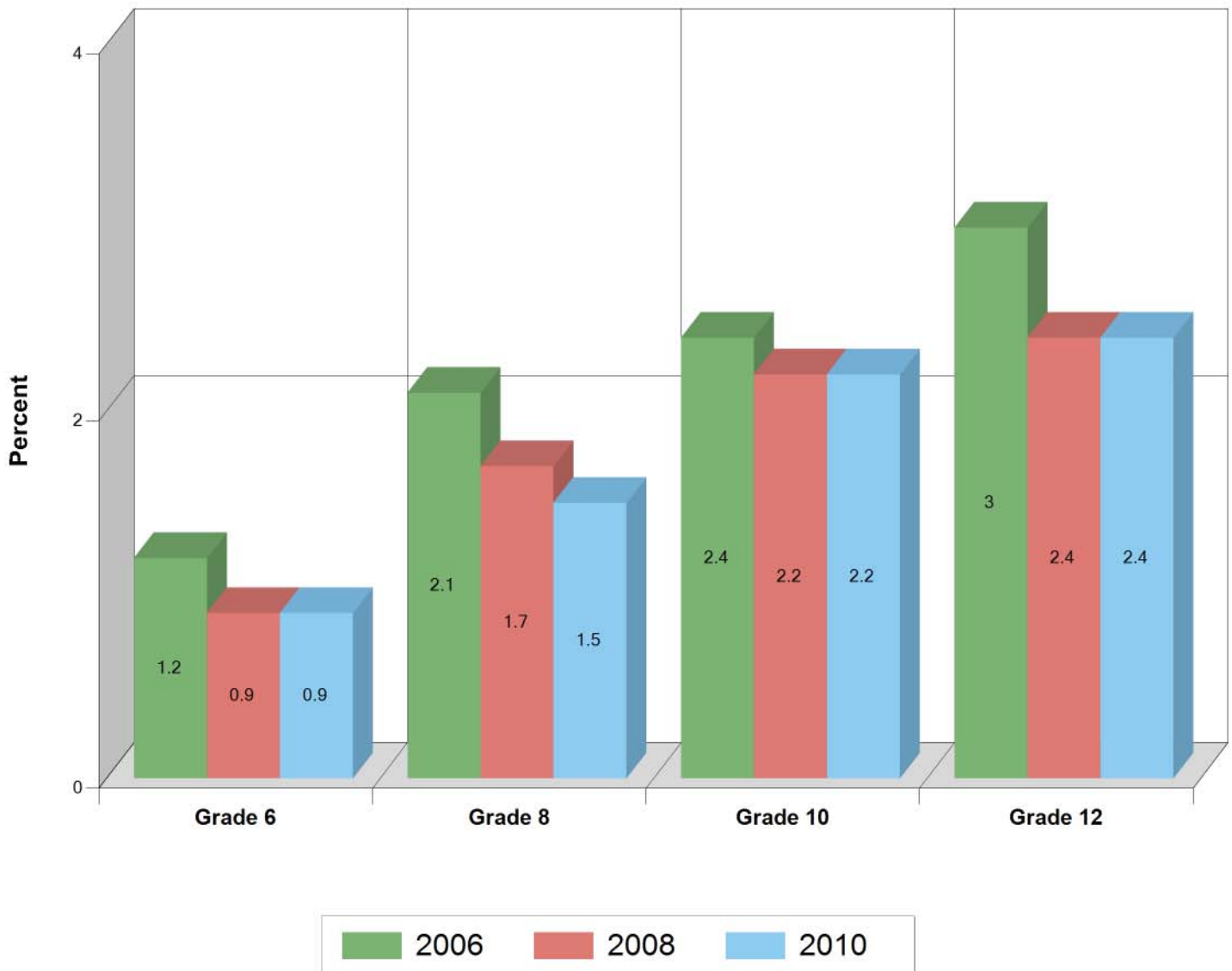

Past Year Gambling : Lottery

Kentucky

Question 52b - How often (if ever) during the past twelve months have you played the lottery or scratch off tickets?

Percent that answered at least 1 occasion

Grade	2006	2008	2010
6	28.6%	25.1%	24.3%
8	37.4%	32.7%	30.4%
10	35.3%	33.5%	30.1%
12	37.1%	33.9%	31.2%

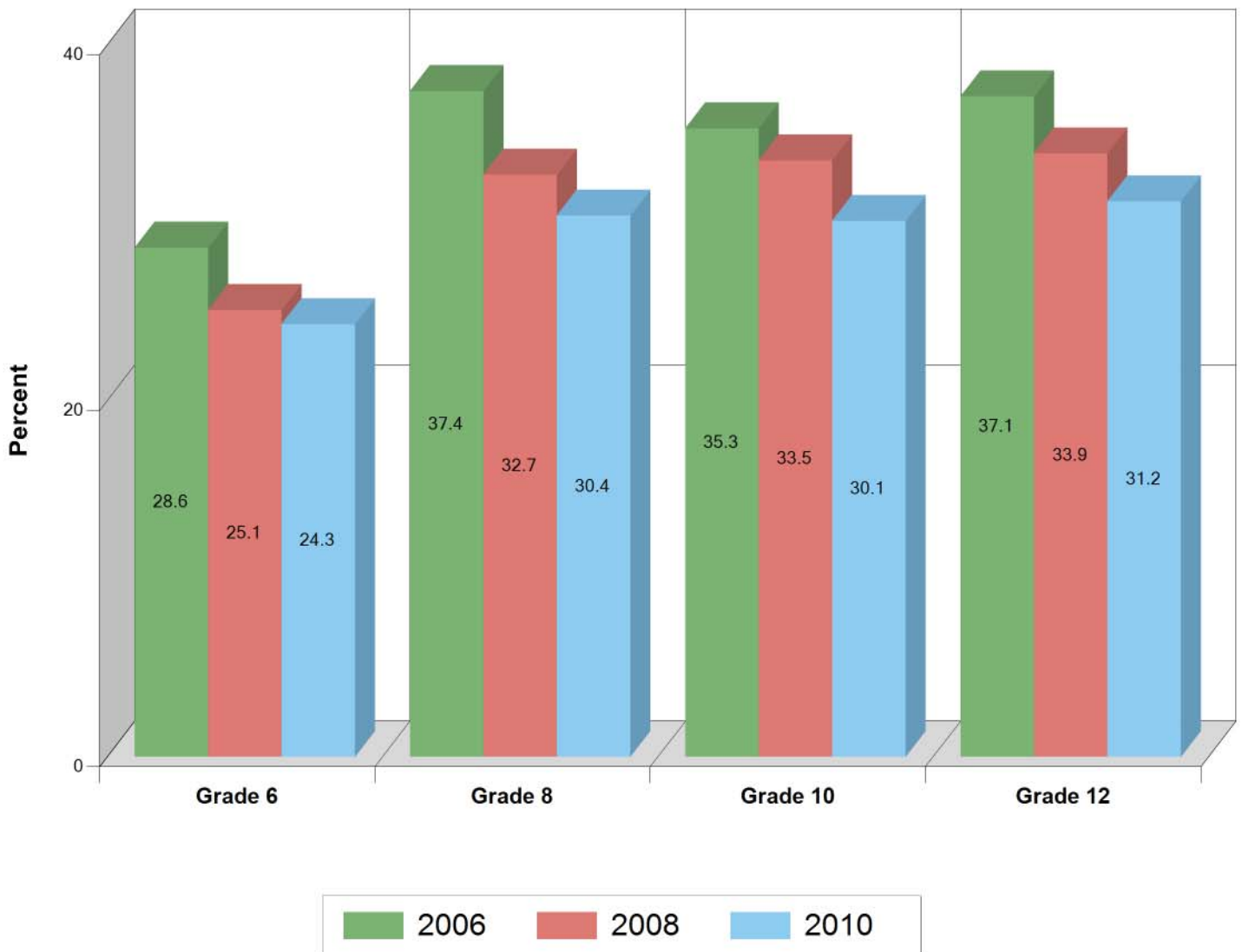

Past Year Gambling : Team Sports

Kentucky

Question 52c - How often (if ever) during the past twelve months have you bet on team sports?

Percent that answered at least 1 occasion

Grade	2006	2008	2010
6	17.7%	18%	17.3%
8	29.5%	27.3%	25.5%
10	30.5%	28.9%	26.1%
12	28%	24.4%	22.9%

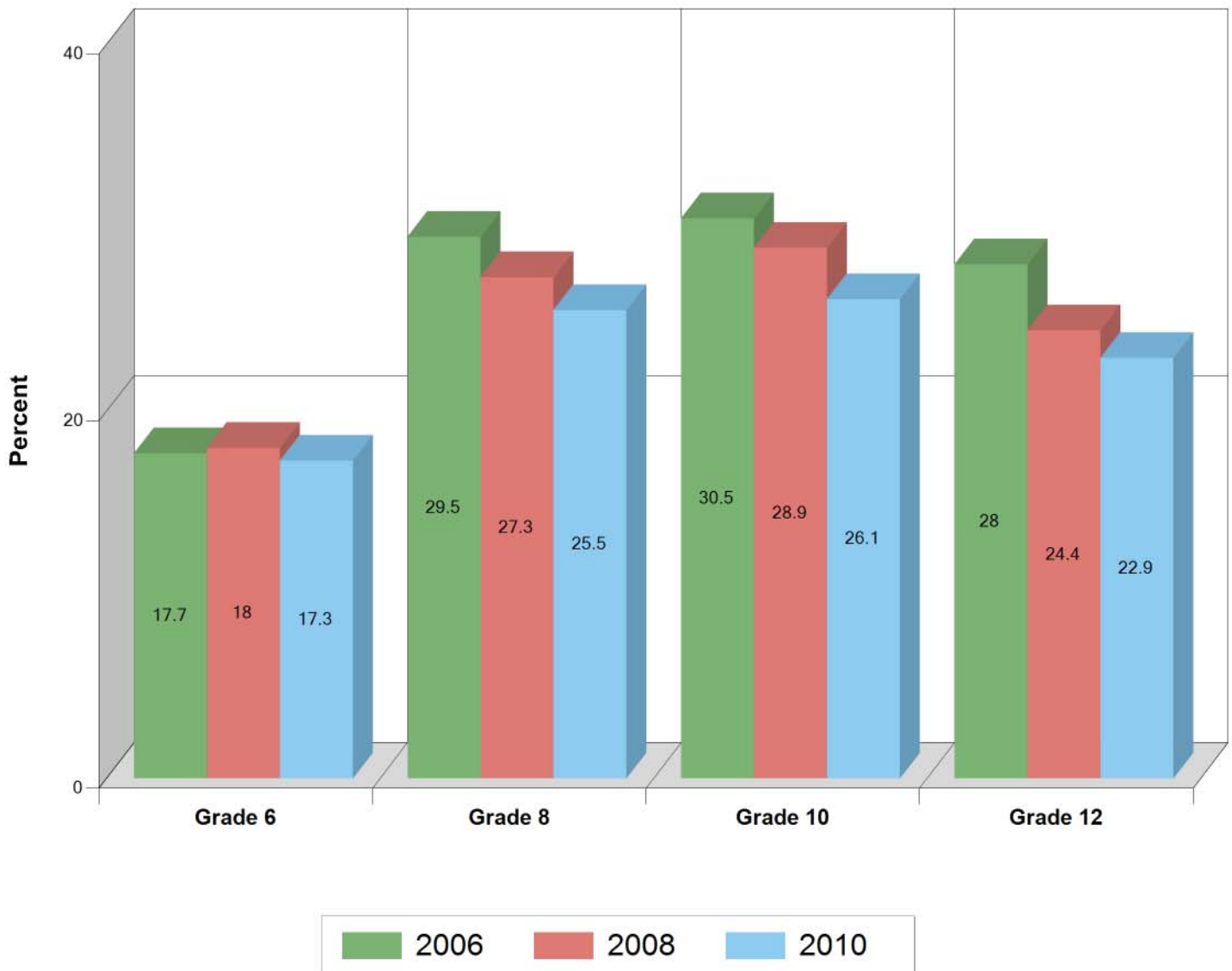

Past Year Gambling : Cards

Kentucky

Question 52d - How often (if ever) during the past twelve months have you played cards for money?

Percent that answered at least 1 occasion

Grade	2006	2008	2010
6	14.6%	12.3%	10.6%
8	30.5%	24.9%	21%
10	36.2%	31.7%	25%
12	38.8%	31.5%	26.3%

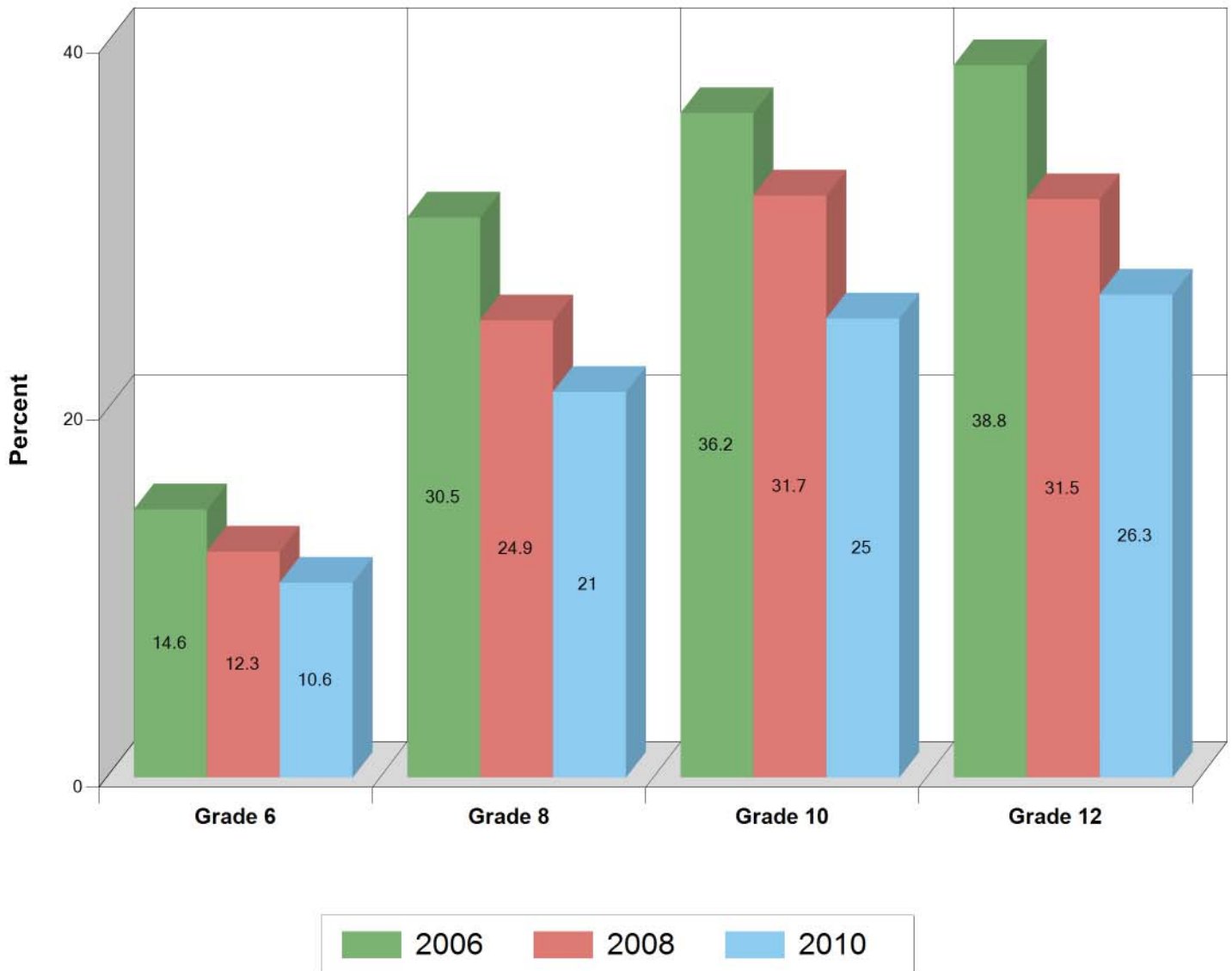

Past Year Gambling : Horse Racing

Kentucky

Question 52e - How often (if ever) during the past twelve months have you bet money on horse races?

Percent that answered at least 1 occasion

Grade	2006	2008	2010
6	11.1%	10.5%	10.8%
8	15.5%	14.1%	13.2%
10	16%	15.3%	15.1%
12	17.1%	14.8%	14.9%

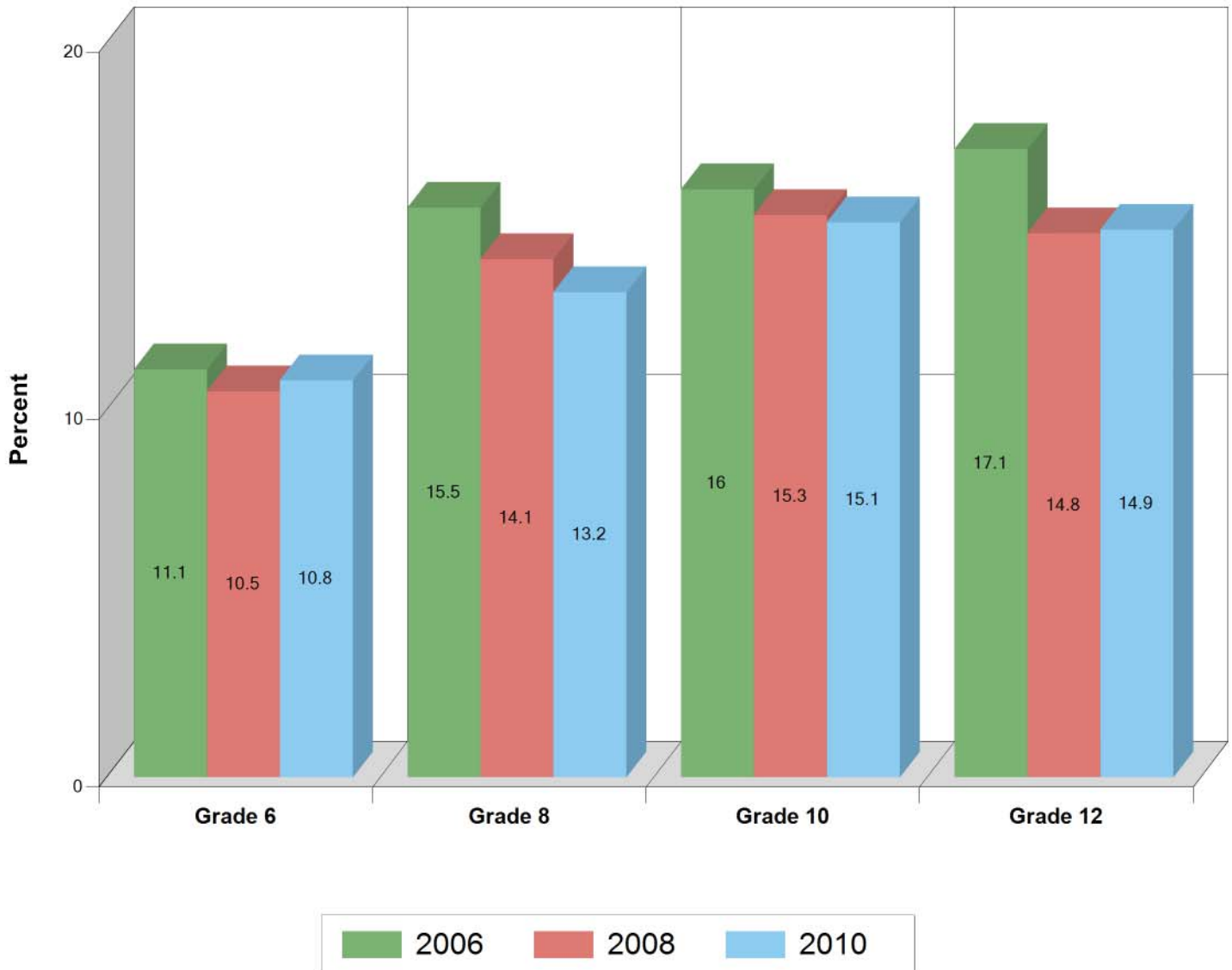

Past Year Gambling : Bingo

Kentucky

Question 52f - How often (if ever) during the past twelve months have you played bingo for money or priz

Percent that answered at least 1 occasion

Grade	2006	2008	2010
6	23.1%	20.6%	18.7%
8	25.8%	23.1%	20.5%
10	21.9%	19.7%	17.5%
12	18.6%	16.3%	14.8%

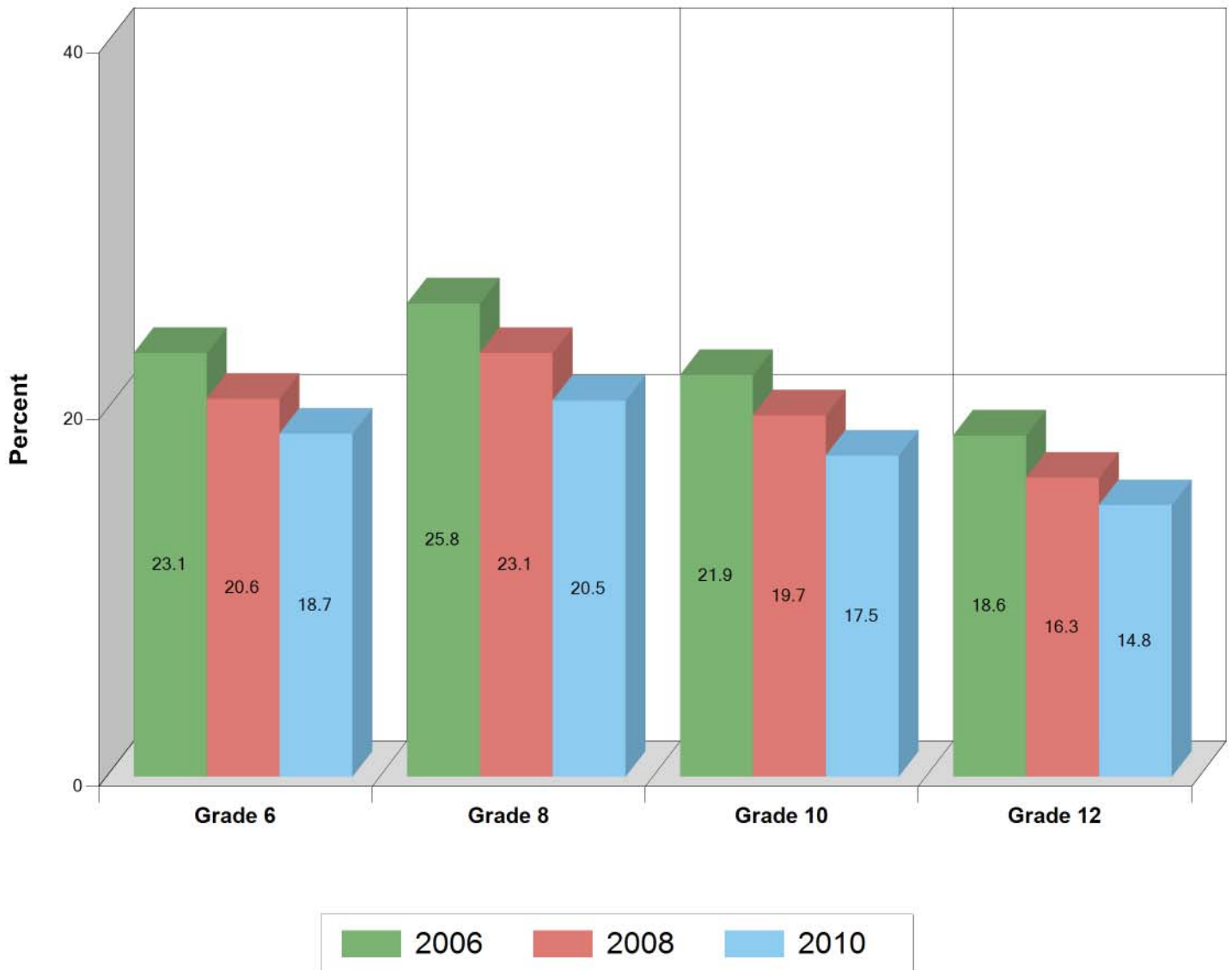

Past Year Gambling : Internet

Kentucky

Question 52g - How often (if ever) during the past twelve months have you gambled on the internet?

Percent that answered at least 1 occasion

Grade	2006	2008	2010
6	4%	3.3%	3%
8	8%	6.8%	5.2%
10	8%	7.3%	6%
12	7.3%	6.4%	5.4%

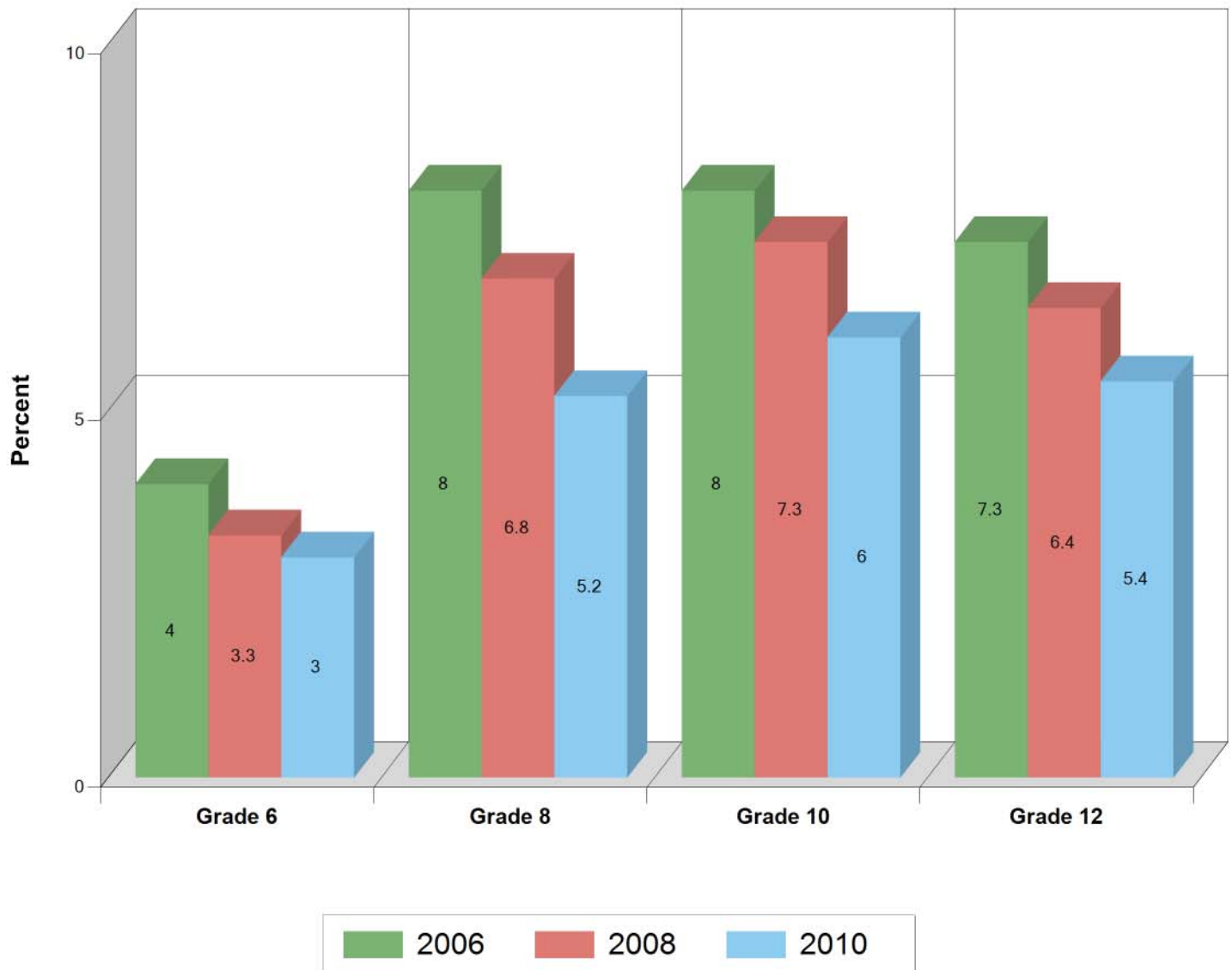

Past Year Gambling : Dice

Kentucky

Question 52h - How often (if ever) during the past twelve months have you bet on dice games such as cra

Percent that answered at least 1 occasion

Grade	2006	2008	2010
6	4.6%	3.7%	3.1%
8	10.4%	7.6%	6.2%
10	11.4%	9.6%	8.1%
12	11.1%	8%	7.7%

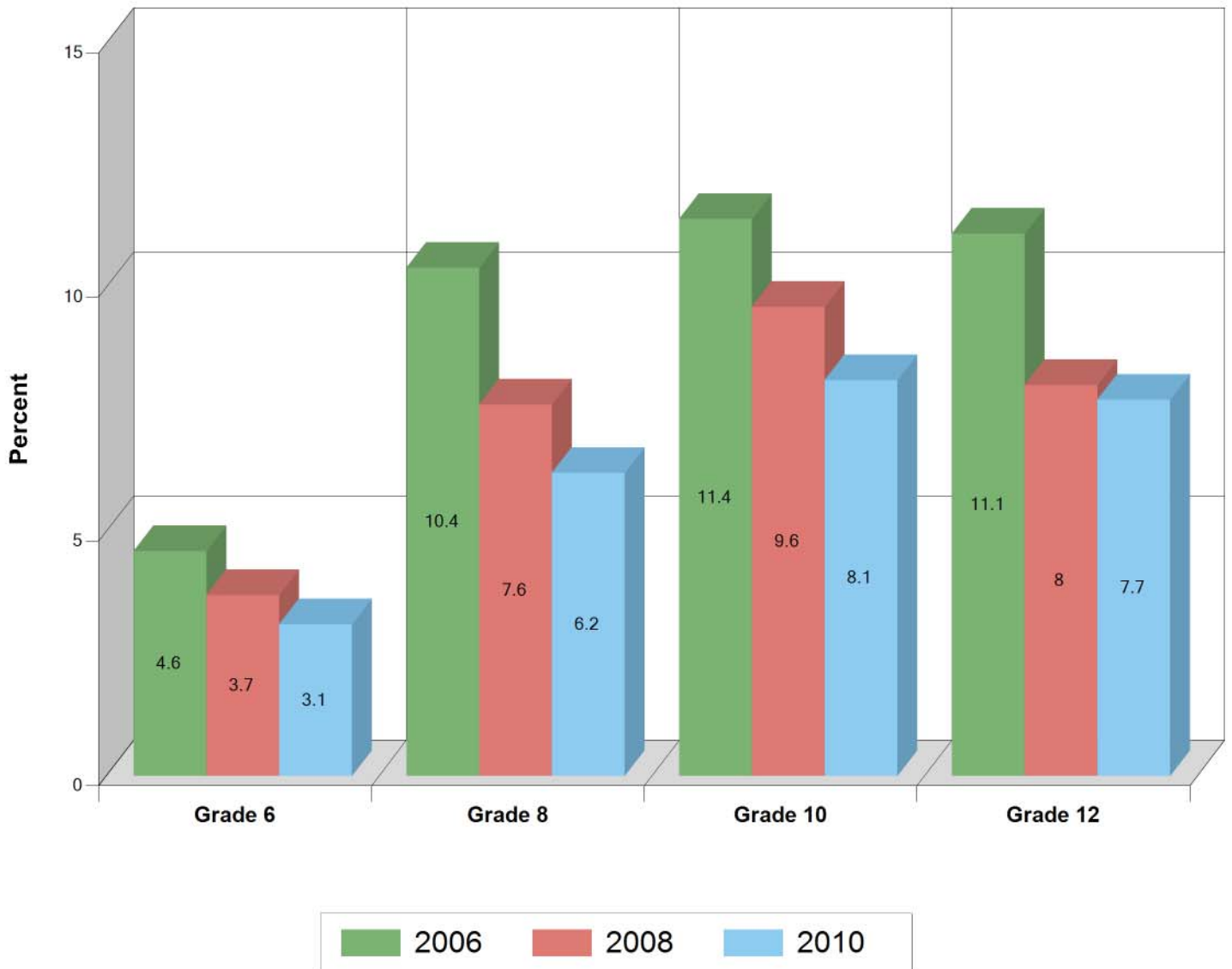

Past Year Gambling : Games

Kentucky

Question 52i - How often (if ever) during the past twelve months have you bet on games of personal skill such as pool, darts, or bowling?

Percent that answered at least 1 occasion

Grade	2006	2008	2010
6	14.4%	13.7%	12.8%
8	24.2%	21.5%	18.9%
10	25.1%	23.1%	19.8%
12	24%	21.1%	18%

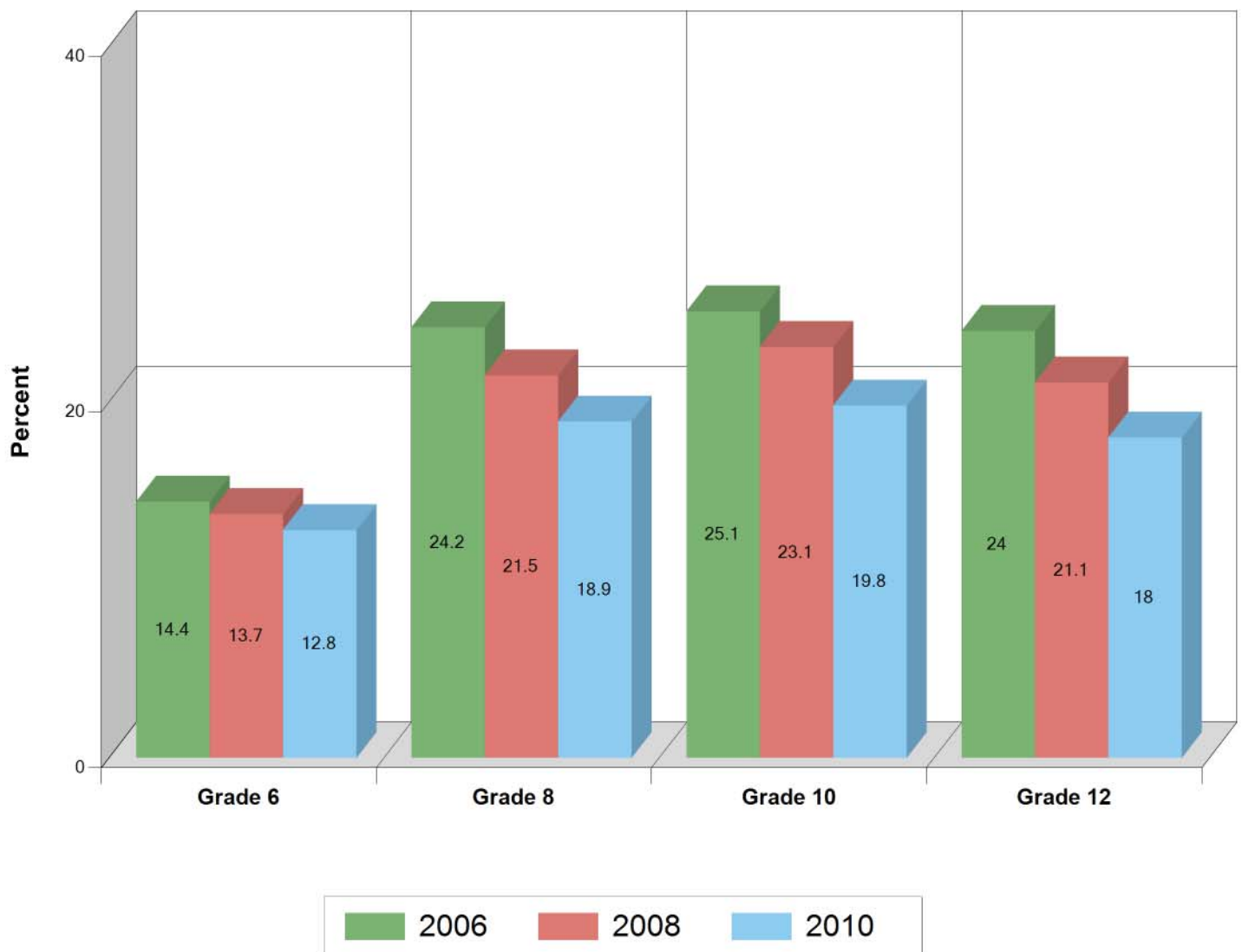

Past Year Gambling : Community Events

Kentucky

Question 52j - How often (if ever) during the past twelve months have you gambled at school, church, or community events?

Percent that answered at least 1 occasion

Grade	2006	2008	2010
6	5.6%	5.1%	4.7%
8	13.3%	11.1%	9.5%
10	15.7%	13.4%	11.4%
12	15.3%	11.5%	10.2%



Gambling : Financial Problems

Kentucky

Question 53 - Has the money or time you spent on gambling led to financial problems or problems in your family, work, school, or personal life?

Percent that answered Yes

Grade	2006	2008	2010
6	4.7%	2.5%	2.5%
8	4%	2.8%	2.5%
10	3.4%	2.7%	2.4%
12	3.4%	2.3%	2%



